

**2015  
ELECTION RESULTS  
AND  
VOTER TURNOUT STATISTICS  
1987-2015**

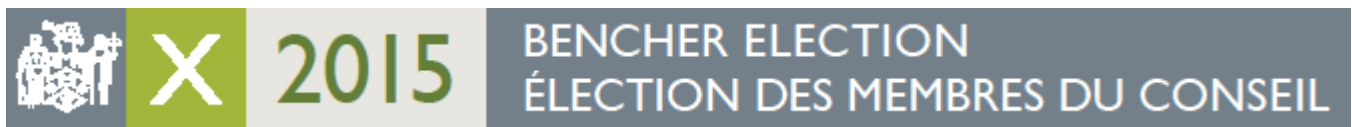

**RÉSULTATS DES  
ÉLECTIONS DE 2015  
ET  
STATISTIQUES SUR LA  
PARTICIPATION ÉLECTORALE  
1987-2015**

## Table of Contents Table des matières

<b>Part One - Results of 2015 Bencher Election</b> <b>Première Partie - Résultats des élections de 2015</b>	<b>TAB/ONGLET 1</b>
Elected Benchers .....1 Conseillères et conseillers élus	1
All Regions .....2 Toutes les régions	2
Central East .....6 Région du Centre-Est	6
Central South Region .....10 Région du Centre-Sud	10
Central West Region .....14 Région du Centre-Ouest	14
East Region .....18 Région de l'Est	18
Northeast Region .....22 Région du Nord-Est	22
Northwest Region .....26 Région du Nord-Ouest	26
Outside Ontario .....30 Extérieur de l'Ontario	30
Southwest Region .....34 Région du Sud-Ouest	34
Toronto .....38 Toronto	38
<b>Part Two - Voter Turnout Statistics, 1987 – 2015</b> <b>Deuxième partie - Statistiques sur la participation électorale, 1987 - 2015</b>	<b>TAB/ONGLET 2</b>
Overall Voter Turnout, 1987 – 2015 .....42 Renseignements généraux sur les suffrages exprimés – Élections de 1987-2015	42

Voter Turnout by Sex .....	43
Participation électorale selon le sexe	
Voter Turnout by Year of Birth .....	44
Participation électorale selon l'année de naissance	
Voter Turnout by Year of Call .....	45
Participation électorale selon l'année d'admission	
Voter Turnout by Size of Firm.....	46
Participation électorale selon la taille du cabinet	
Voter Turnout by Membership Status .....	47
Participation électorale selon la situation professionnelle	
Voter Turnout by Electoral Region.....	48
Participation électorale selon la région électorale	

**Part Three – 2015 Voter Turnout Statistics**

**TAB/ONGLET 3**

**Troisième partie – Statistiques sur la participation électorale, 2015**

Voter Turnout by Sex .....	49
Participation électorale selon le sexe	
Voter Turnout by Year of Birth .....	50
Participation électorale selon l'année de naissance	
Voter Turnout by Year of Call .....	51
Participation électorale selon l'année d'admission	
Voter Turnout by Membership Status .....	52
Participation électorale selon la situation professionnelle	
Voter Turnout by Size of Firm.....	54
Participation électorale selon la taille du cabinet	
Voter Turnout by Geographic Area.....	55
Participation électorale selon la région géographique	
Voter Turnout by Electoral Region.....	59
Participation électorale selon la région électorale	

This book has three parts. Part One contains the detailed results of the 2015 bencher election. Part Two contains statistical data on voter turnout for the years 1987 to 2015. Part Three sets out detailed statistics on the voters who cast ballots in the 2015 election.

**Part One**

The information in Part One contains the total number of votes and the percentage of the total votes cast for each candidate, by electoral region and the membership as a whole. Candidates are listed in order of standing. Each region is arranged with the list of Outside Toronto candidates first, followed by the list of Toronto candidates.

**Part Two**

Part Two provides statistical data on voter turnout by sex, year of birth, year of call, size of firm, membership status, and electoral region for the years 1991 – 2015. Where available, data from the 1987 bencher election is also included.

**Part Three**

Part Three is data specific to the 2015 bencher election and sets out statistical information on voter turnout by year of birth, year of call, membership status, size of firm, geographic area and electoral region.

James Varro  
Elections Officer

**Avant-propos**

**Résultats des élections 2015 et statistiques sur la participation au scrutin,  
1987 – 2015**

---

Ce manuel est divisé en trois parties. La première contient les résultats détaillés des élections des membres du Conseil de 2015. La seconde contient des données statistiques sur la participation électorale pour les années 1987 à 2015. La troisième partie présente des statistiques détaillées sur la participation électorale en 2015.

**Première partie**

Les renseignements contenus dans la première partie donnent le nombre total de votes et le pourcentage des votes déposés pour chaque candidat et candidate, par région électorale et par l'ensemble des membres. Les noms des candidats sont donnés par ordre de classement. Pour chaque région, la liste des candidats de l'extérieur de Toronto apparaît en premier, suivie de la liste des candidats de Toronto.

**Seconde partie**

Les renseignements de la seconde partie donnent des données statistiques sur la participation au scrutin selon le sexe, l'année de naissance, l'année d'assermentation, la taille du cabinet, l'état de membre de même que la région électorale et géographique. Les données pour les élections des membres du Conseil de 1991 à 2015 sont incluses. Lorsque possible, des données sur les élections de 1987 sont également incluses.

**Troisième partie**

La troisième partie traite spécifiquement des élections des membres du Conseil de 2015 et présente des statistiques sur la participation électorale selon l'année de naissance, l'année d'assermentation, la taille du cabinet, l'état de membre de même que la région électorale et géographique.

James Varro  
Responsable des élections

**Tab/Onglet 1**

**RESULTS OF 2015 BENCHER ELECTION**

**RÉSULTATS DES ÉLECTIONS DE 2015**

**ELECTED BENCHERS**  
**MEMBRES DU CONSEIL ÉLUS**

**Toronto / Toronto**

Minor, Janet E. \*  
Leiper, Janet  
Anand, Raj  
Schabas, Paul B.  
Falconer, Julian  
Bredt, Christopher  
Nishikawa, Sandra Y.  
Lem, Jeffrey W.  
Goldblatt, Howard  
Papageorgiou, Gina  
Troister, Sidney H.  
Galati, Rocco  
McDowell, William C.  
Groia, Joseph  
Murchie, Barbara  
Mercer, Malcolm  
Callaghan, John  
Wardle, Peter C.  
Go, Avvy Yao-Yao  
Rosenthal, Jonathan M.

\* Regional Bencher

\* *Conseiller régional / Conseillère régionale*

**Outside Toronto / Extérieur de Toronto**

Evans, Robert F. (CE) \*  
Spurgeon, Andrew (CS) \*  
Sharda, Raj (CW-CO) \*  
Beach, Peter (E) \*  
Braithwaite, Jack (NE) \*  
Bickford, Fred J W (NW-NO) \*  
Donnelly, Teresa (SW-SO) \*  
McGrath, Susan T. (NE)  
Horvat, Jacqueline A. (SW-SO)  
Corbiere, Dianne G. (CE)  
Hartman, Carol (NE)  
St. Lewis, Joanne (E)  
Richer, Susan Armatage (E)  
MacLean, M. Virginia (CW-CO)  
Lerner, Michael M. (SW-SO)  
Earnshaw, Ross F. (CS)  
Cooper, Paul M. (CE)  
Criger, Janis P. (CS)  
Udell, Jerry B. (SW-SO)  
Vespry, M. Anne (E)

**VOTES FROM ALL REGIONS FOR OUTSIDE TORONTO CANDIDATES**  
**VOTES DE TOUTES LES RÉGIONS (CANDIDAT(E)S DE L'EXTERIEUR DE TORONTO)**

<b>Candidate Name</b> <i>Nom du candidat/de la candidate</i>	<b>Votes</b> <i>Voix</i>	<b>Percentage</b> <i>Pourcentage</i>	<b>Standing</b> <i>Classement</i>
McGrath, Susan T. (NE)	<b>3,307</b>	20.62%	1
Donnelly, Teresa (SW-SO)	<b>3,294</b>	20.54%	2
Horvat, Jacqueline A. (SW-SO)	<b>3,094</b>	19.29%	3
Corbiere, Dianne G. (CE)	<b>2,992</b>	18.65%	4
Hartman, Carol (NE)	<b>2,944</b>	18.35%	5
St. Lewis, Joanne (E)	<b>2,827</b>	17.62%	6
Richer, Susan Armatage (E)	<b>2,784</b>	17.36%	7
Braithwaite, Jack (NE)	<b>2,743</b>	17.10%	8
MacLean, M. Virginia (CW-CO)	<b>2,719</b>	16.95%	9
Lerner, Michael M. (SW-SO)	<b>2,678</b>	16.70%	10
Earnshaw, Ross F. (CS)	<b>2,644</b>	16.48%	11
Cooper, Paul M. (CE)	<b>2,510</b>	15.65%	12
Criger, Janis P. (CS)	<b>2,328</b>	14.51%	13
Udell, Jerry B. (SW-SO)	<b>2,325</b>	14.50%	14
Vespry, M. Anne (E)	<b>2,218</b>	13.83%	15
Howell, David W. (CS)	<b>2,212</b>	13.79%	16
Carlton, Tanya L. (E)	<b>2,131</b>	13.29%	17
Evans, Robert F. (CE)	<b>2,042</b>	12.73%	18
Downey, Doug (CE)	<b>2,020</b>	12.59%	19
Sgro, Deanna L. (CE)	<b>1,996</b>	12.44%	20
Lesage, Michael B. (CS)	<b>1,947</b>	12.14%	21
Beagan, Lorraine (CS)	<b>1,931</b>	12.04%	22
Sharda, Raj (CW-CO)	<b>1,906</b>	11.88%	23
Lamb, Michael J. (SW-SO)	<b>1,866</b>	11.63%	24
Beach, Peter (E)	<b>1,857</b>	11.58%	25
Cohen, Lynne (E)	<b>1,855</b>	11.56%	26
Tchegus, R. P. (Bob) (E)	<b>1,786</b>	11.13%	27
Spurgeon, Andrew (CS)	<b>1,772</b>	11.05%	28
Baker, Nathan N. (CE)	<b>1,709</b>	10.65%	29
Lachance, Colin J. (E)	<b>1,709</b>	10.65%	30
Larson, Rene (NW-NO)	<b>1,705</b>	10.63%	31
DioGuardi, Paul (E)	<b>1,632</b>	10.17%	32
Lamb, Dominic J. (E)	<b>1,615</b>	10.07%	33
Johnston, Michael M. (E)	<b>1,604</b>	10.00%	34
Hanuka, Ben V. (CE)	<b>1,554</b>	9.69%	35
Hameed, Yavar (E)	<b>1,498</b>	9.34%	36
Bennett, Michael (NE)	<b>1,414</b>	8.82%	37
Mikkola, Ray (CW-CO)	<b>1,413</b>	8.81%	38
Mann, H. S. (Harry) (CW-CO)	<b>1,403</b>	8.75%	39
Bunning, Les (E)	<b>1,387</b>	8.65%	40
Singer, Darryl (CE)	<b>1,230</b>	7.67%	41
Graber, Kimberly D (CW-CO)	<b>1,220</b>	7.61%	42
Jeffery, Bill (E)	<b>1,202</b>	7.49%	43
Strigberger, Daniel (CS)	<b>1,041</b>	6.49%	44
Arkelian, John (CE)	<b>957</b>	5.97%	45



<b>Candidate Name</b> <i>Nom du candidat/de la candidate</i>	<b>Votes</b> <i>Voix</i>	<b>Percentage</b> <i>Pourcentage</i>	<b>Standing</b> <i>Classement</i>
Lugosi, Charles (CS)	<b>917</b>	5.72%	46
Bickford, Fred J W (NW-NO)	<b>879</b>	5.48%	47
Chauhan, Jay (CE)	<b>848</b>	5.29%	48
<b>TOTAL BALLOTS ALL REGIONS:</b> <i>TOTAL DES SUFFRAGES EXPRIMÉS - TOUTES RÉGIONS</i>	<b>16,040</b>		

**VOTES FROM ALL REGIONS FOR TORONTO CANDIDATES**  
**VOTES DE TOUTES LES RÉGIONS (CANDIDAT(E)S DE TORONTO)**

<b>Candidate Name</b> <i>Nom du candidat/de la candidate</i>	<b>Votes</b> <i>Voix</i>	<b>Percentage</b> <i>Pourcentage</i>	<b>Standing</b> <i>Classement</i>
Minor, Janet E.	<b>5,932</b>	36.98%	1
Leiper, Janet	<b>5,349</b>	33.35%	2
Anand, Raj	<b>4,759</b>	29.67%	3
Schabas, Paul B.	<b>4,608</b>	28.73%	4
Falconer, Julian	<b>4,554</b>	28.39%	5
Bredt, Christopher	<b>3,965</b>	24.72%	6
Nishikawa, Sandra Y.	<b>3,913</b>	24.40%	7
Lem, Jeffrey W.	<b>3,709</b>	23.12%	8
Goldblatt, Howard	<b>3,657</b>	22.80%	9
Papageorgiou, Gina	<b>3,598</b>	22.43%	10
Troister, Sidney H.	<b>3,521</b>	21.95%	11
Galati, Rocco	<b>3,500</b>	21.82%	12
McDowell, William C.	<b>3,469</b>	21.63%	13
Groia, Joseph	<b>3,466</b>	21.61%	14
Murchie, Barbara	<b>3,404</b>	21.22%	15
Mercer, Malcolm	<b>3,325</b>	20.73%	16
Callaghan, John	<b>3,269</b>	20.38%	17
Wardle, Peter C.	<b>3,067</b>	19.12%	18
Go, Avvy Yao-Yao	<b>3,044</b>	18.98%	19
Rosenthal, Jonathan M.	<b>3,019</b>	18.82%	20
Merali, Isfahan	<b>2,877</b>	17.94%	21
Walker, Tanya C.	<b>2,871</b>	17.90%	22
Zordel, Heather L.	<b>2,627</b>	16.38%	23
Durcan, Rebecca Catherine	<b>2,522</b>	15.72%	24
Akazaki, Lee	<b>2,385</b>	14.87%	25
Andrews, Karen E.	<b>2,353</b>	14.67%	26
Austin, Renatta	<b>2,329</b>	14.52%	27
Waugh, Tannis Allison	<b>2,329</b>	14.52%	28
Downard, Peter	<b>2,283</b>	14.23%	29
Robichaud, Sean	<b>2,116</b>	13.19%	30
Hendrickson, Barbara	<b>1,958</b>	12.21%	31
Rondinelli, Vincenzo	<b>1,937</b>	12.08%	32
Benmor, Steven	<b>1,858</b>	11.58%	33
Tarantino, Bob	<b>1,789</b>	11.15%	34
West, John B.	<b>1,775</b>	11.07%	35
Chang, Henry John	<b>1,702</b>	10.61%	36
Chochla, Morris Anthony	<b>1,697</b>	10.58%	37
Kowalski, Mitchell	<b>1,393</b>	8.68%	38
Graham, Shawn L.	<b>1,260</b>	7.86%	39
Heisey, Alan	<b>1,054</b>	6.57%	40
Sanderson, Douglas	<b>1,027</b>	6.40%	41
Revington, Dan	<b>944</b>	5.89%	42
von Achten, Susan Jane	<b>901</b>	5.62%	43
Rosekat, Jeffrey B.	<b>658</b>	4.10%	44
Gerb, Eldad	<b>556</b>	3.47%	45

<b>Candidate Name</b> <i>Nom du candidat/de la candidate</i>	<b>Votes</b> <i>Voix</i>	<b>Percentage</b> <i>Pourcentage</i>	<b>Standing</b> <i>Classement</i>
Smagata, David	<b>539</b>	3.36%	46
Burton-Vulovic, Alexander	<b>527</b>	3.29%	47
<b>TOTAL BALLOTS ALL REGIONS:</b> <i>TOTAL DES SUFFRAGES EXPRIMÉS - TOUTES RÉGIONS</i>	<b>16,040</b>		

**VOTES FROM CENTRAL EAST REGION FOR OUTSIDE TORONTO CANDIDATES**  
**VOTES DE LA RÉGION DU CENTRE-EST (CANDIDAT(E)S DE L'EXTERIEUR DE TORONTO)**

<b>Candidate Name</b> <i>Nom du candidat/de la candidate</i>	<b>Votes</b> <i>Voix</i>	<b>Percentage</b> <i>Pourcentage</i>	<b>Standing</b> <i>Classement</i>
Evans, Robert F. (CE)	<b>380</b>	33.66%	1
Downey, Doug (CE)	<b>375</b>	33.22%	2
Baker, Nathan N. (CE)	<b>342</b>	30.29%	3
Cooper, Paul M. (CE)	<b>335</b>	29.67%	4
Corbiere, Dianne G. (CE)	<b>282</b>	24.98%	5
Udell, Jerry B. (SW-SO)	<b>219</b>	19.40%	6
Sgro, Deanna L. (CE)	<b>214</b>	18.95%	7
MacLean, M. Virginia (CW-CO)	<b>198</b>	17.54%	8
Hartman, Carol (NE)	<b>196</b>	17.36%	9
Braithwaite, Jack (NE)	<b>189</b>	16.74%	10
Larson, Rene (NW-NO)	<b>187</b>	16.56%	11
Donnelly, Teresa (SW-SO)	<b>183</b>	16.21%	12
McGrath, Susan T. (NE)	<b>180</b>	15.94%	13
Lamb, Michael J. (SW-SO)	<b>177</b>	15.68%	14
Lerner, Michael M. (SW-SO)	<b>174</b>	15.41%	15
Sharda, Raj (CW-CO)	<b>173</b>	15.32%	16
Carlton, Tanya L. (E)	<b>172</b>	15.23%	17
Tchegus, R. P. (Bob) (E)	<b>172</b>	15.23%	18
Mikkola, Ray (CW-CO)	<b>169</b>	14.97%	19
Lesage, Michael B. (CS)	<b>168</b>	14.88%	20
Vespry, M. Anne (E)	<b>168</b>	14.88%	21
Hanuka, Ben V. (CE)	<b>166</b>	14.70%	22
Johnston, Michael M. (E)	<b>163</b>	14.44%	23
Bunning, Les (E)	<b>160</b>	14.17%	24
Earnshaw, Ross F. (CS)	<b>159</b>	14.08%	25
DioGuardi, Paul (E)	<b>154</b>	13.64%	26
St. Lewis, Joanne (E)	<b>153</b>	13.55%	27
Horvat, Jacqueline A. (SW-SO)	<b>148</b>	13.11%	28
Howell, David W. (CS)	<b>148</b>	13.11%	29
Singer, Darryl (CE)	<b>145</b>	12.84%	30
Richer, Susan Armatage (E)	<b>142</b>	12.58%	31
Criger, Janis P. (CS)	<b>136</b>	12.05%	32
Beagan, Lorraine (CS)	<b>134</b>	11.87%	33
Arkelian, John (CE)	<b>127</b>	11.25%	34
Cohen, Lynne (E)	<b>118</b>	10.45%	35
Beach, Peter (E)	<b>110</b>	9.74%	36
Bennett, Michael (NE)	<b>109</b>	9.65%	37
Chauhan, Jay (CE)	<b>108</b>	9.57%	38
Spurgeon, Andrew (CS)	<b>92</b>	8.15%	39
Mann, H. S. (Harry) (CW-CO)	<b>90</b>	7.97%	40
Lamb, Dominic J. (E)	<b>88</b>	7.79%	41
Strigberger, Daniel (CS)	<b>86</b>	7.62%	42
Lugosi, Charles (CS)	<b>77</b>	6.82%	43
Jeffery, Bill (E)	<b>76</b>	6.73%	44
Bickford, Fred J W (NW-NO)	<b>73</b>	6.47%	45

<b>Candidate Name</b> <i>Nom du candidat/de la candidate</i>	<b>Votes</b> <i>Voix</i>	<b>Percentage</b> <i>Pourcentage</i>	<b>Standing</b> <i>Classement</i>
Graber, Kimberly D (CW-CO)	<b>72</b>	6.38%	46
Lachance, Colin J. (E)	<b>70</b>	6.20%	47
Hameed, Yavar (E)	<b>67</b>	5.93%	48
<b>TOTAL BALLOTS CENTRAL EAST REGION:</b> <i>TOTAL DES SUFFRAGES EXPRIMÉS - CENTRE-EST</i>	<b>1129</b>		

**VOTES FROM CENTRAL EAST REGION FOR TORONTO CANDIDATES**  
**VOTES DE LA RÉGION DU CENTRE-EST (CANDIDAT(E)S DE TORONTO)**

<b>Candidate Name</b> <i>Nom du candidat/de la candidate</i>	<b>Votes</b> <i>Voix</i>	<b>Percentage</b> <i>Pourcentage</i>	<b>Standing</b> <i>Classement</i>
Troister, Sidney H.	<b>405</b>	35.87%	1
Lem, Jeffrey W.	<b>379</b>	33.57%	2
Minor, Janet E.	<b>348</b>	30.82%	3
Leiper, Janet	<b>325</b>	28.79%	4
Falconer, Julian	<b>320</b>	28.34%	5
Galati, Rocco	<b>293</b>	25.95%	6
Anand, Raj	<b>283</b>	25.07%	7
Papageorgiou, Gina	<b>259</b>	22.94%	8
Rosenthal, Jonathan M.	<b>241</b>	21.35%	9
Groia, Joseph	<b>234</b>	20.73%	10
Schabas, Paul B.	<b>232</b>	20.55%	11
Benmor, Steven	<b>232</b>	20.55%	12
Goldblatt, Howard	<b>226</b>	20.02%	13
Waugh, Tannis Allison	<b>213</b>	18.87%	14
Bredt, Christopher	<b>200</b>	17.71%	15
Zordel, Heather L.	<b>191</b>	16.92%	16
Go, Avvy Yao-Yao	<b>184</b>	16.30%	17
Nishikawa, Sandra Y.	<b>183</b>	16.21%	18
Callaghan, John	<b>182</b>	16.12%	19
Wardle, Peter C.	<b>181</b>	16.03%	20
McDowell, William C.	<b>180</b>	15.94%	21
Robichaud, Sean	<b>169</b>	14.97%	22
Merali, Isfahan	<b>168</b>	14.88%	23
Murchie, Barbara	<b>163</b>	14.44%	24
Durcan, Rebecca Catherine	<b>162</b>	14.35%	25
Andrews, Karen E.	<b>156</b>	13.82%	26
Akazaki, Lee	<b>155</b>	13.73%	27
Hendrickson, Barbara	<b>154</b>	13.64%	28
Rondinelli, Vincenzo	<b>153</b>	13.55%	29
Walker, Tanya C.	<b>147</b>	13.02%	30
Tarantino, Bob	<b>146</b>	12.93%	31
Mercer, Malcolm	<b>140</b>	12.40%	32
Chochla, Morris Anthony	<b>139</b>	12.31%	33
Austin, Renatta	<b>133</b>	11.78%	34
Chang, Henry John	<b>132</b>	11.69%	35
Downard, Peter	<b>121</b>	10.72%	36
Kowalski, Mitchell	<b>120</b>	10.63%	37
Heisey, Alan	<b>98</b>	8.68%	38
Revington, Dan	<b>83</b>	7.35%	39
West, John B.	<b>81</b>	7.17%	40
von Achten, Susan Jane	<b>59</b>	5.23%	41
Sanderson, Douglas	<b>55</b>	4.87%	42
Smagata, David	<b>54</b>	4.78%	43
Rosekat, Jeffrey B.	<b>53</b>	4.69%	44
Graham, Shawn L.	<b>47</b>	4.16%	45

<b>Candidate Name</b> <i>Nom du candidat/de la candidate</i>	<b>Votes</b> <i>Voix</i>	<b>Percentage</b> <i>Pourcentage</i>	<b>Standing</b> <i>Classement</i>
Burton-Vulovic, Alexander	<b>44</b>	3.90%	46
Gerb, Eldad	<b>39</b>	3.45%	47
<b>TOTAL BALLOTS CENTRAL EAST REGION:</b> <i>TOTAL DES SUFFRAGES EXPRIMÉS - CENTRE-EST</i>	<b>1129</b>		

**VOTES FROM CENTRAL SOUTH REGION FOR OUTSIDE TORONTO CANDIDATES**  
**VOTES DE LA RÉGION DU CENTRE-SUD (CANDIDAT(E)S DE L'EXTERIEUR DE TORONTO)**

<b>Candidate Name</b> <i>Nom du candidat/de la candidate</i>	<b>Votes</b> <i>Voix</i>	<b>Percentage</b> <i>Pourcentage</i>	<b>Standing</b> <i>Classement</i>
Spurgeon, Andrew (CS)	<b>513</b>	49.57%	1
Howell, David W. (CS)	<b>482</b>	46.57%	2
Earnshaw, Ross F. (CS)	<b>460</b>	44.44%	3
Criger, Janis P. (CS)	<b>414</b>	40.00%	4
Beagan, Lorraine (CS)	<b>275</b>	26.57%	5
Donnelly, Teresa (SW-SO)	<b>244</b>	23.57%	6
Lesage, Michael B. (CS)	<b>203</b>	19.61%	7
Lerner, Michael M. (SW-SO)	<b>184</b>	17.78%	8
Udell, Jerry B. (SW-SO)	<b>179</b>	17.29%	9
Lamb, Michael J. (SW-SO)	<b>178</b>	17.20%	10
McGrath, Susan T. (NE)	<b>177</b>	17.10%	11
MacLean, M. Virginia (CW-CO)	<b>171</b>	16.52%	12
Hartman, Carol (NE)	<b>153</b>	14.78%	13
Braithwaite, Jack (NE)	<b>143</b>	13.82%	14
Lugosi, Charles (CS)	<b>142</b>	13.72%	15
Horvat, Jacqueline A. (SW-SO)	<b>139</b>	13.43%	16
Strigberger, Daniel (CS)	<b>135</b>	13.04%	17
Larson, Rene (NW-NO)	<b>130</b>	12.56%	18
Evans, Robert F. (CE)	<b>125</b>	12.08%	19
Vespry, M. Anne (E)	<b>118</b>	11.40%	20
Corbiere, Dianne G. (CE)	<b>114</b>	11.01%	21
Downey, Doug (CE)	<b>108</b>	10.43%	22
Cooper, Paul M. (CE)	<b>104</b>	10.05%	23
Sgro, Deanna L. (CE)	<b>101</b>	9.76%	24
Bennett, Michael (NE)	<b>100</b>	9.66%	25
Richer, Susan Armatage (E)	<b>100</b>	9.66%	26
St. Lewis, Joanne (E)	<b>98</b>	9.47%	27
Sharda, Raj (CW-CO)	<b>97</b>	9.37%	28
Bunning, Les (E)	<b>94</b>	9.08%	29
Tchegus, R. P. (Bob) (E)	<b>93</b>	8.99%	30
Baker, Nathan N. (CE)	<b>90</b>	8.70%	31
Carlton, Tanya L. (E)	<b>88</b>	8.50%	32
Hanuka, Ben V. (CE)	<b>88</b>	8.50%	33
DioGuardi, Paul (E)	<b>87</b>	8.41%	34
Johnston, Michael M. (E)	<b>76</b>	7.34%	35
Mikkola, Ray (CW-CO)	<b>76</b>	7.34%	36
Beach, Peter (E)	<b>75</b>	7.25%	37
Lamb, Dominic J. (E)	<b>74</b>	7.15%	38
Arkelian, John (CE)	<b>73</b>	7.05%	39
Graber, Kimberly D (CW-CO)	<b>71</b>	6.86%	40
Cohen, Lynne (E)	<b>70</b>	6.76%	41
Mann, H. S. (Harry) (CW-CO)	<b>69</b>	6.67%	42
Bickford, Fred J W (NW-NO)	<b>62</b>	5.99%	43
Lachance, Colin J. (E)	<b>50</b>	4.83%	44
Jeffery, Bill (E)	<b>49</b>	4.73%	45



<b>Candidate Name</b> <i>Nom du candidat/de la candidate</i>	<b>Votes</b> <i>Voix</i>	<b>Percentage</b> <i>Pourcentage</i>	<b>Standing</b> <i>Classement</i>
Singer, Darryl (CE)	<b>47</b>	4.54%	46
Hameed, Yavar (E)	<b>36</b>	3.48%	47
Chauhan, Jay (CE)	<b>30</b>	2.90%	48
<b>TOTAL BALLOTS CENTRAL SOUTH REGION:</b> <i>TOTAL DES SUFFRAGES EXPRIMÉS - CENTRE-SUD</i>	<b>1035</b>		

**VOTES FROM CENTRAL SOUTH REGION FOR TORONTO CANDIDATES**  
**VOTES DE LA RÉGION DU CENTRE-SUD (CANDIDAT(E)S DE TORONTO)**

<b>Candidate Name</b> <i>Nom du candidat/de la candidate</i>	<b>Votes</b> <i>Voix</i>	<b>Percentage</b> <i>Pourcentage</i>	<b>Standing</b> <i>Classement</i>
Minor, Janet E.	<b>333</b>	32.17%	1
Bredt, Christopher	<b>262</b>	25.31%	2
Leiper, Janet	<b>255</b>	24.64%	3
Troister, Sidney H.	<b>250</b>	24.15%	4
Schabas, Paul B.	<b>244</b>	23.57%	5
Lem, Jeffrey W.	<b>219</b>	21.16%	6
Murchie, Barbara	<b>214</b>	20.68%	7
Callaghan, John	<b>213</b>	20.58%	8
Walker, Tanya C.	<b>212</b>	20.48%	9
Falconer, Julian	<b>201</b>	19.42%	10
Groia, Joseph	<b>198</b>	19.13%	11
Galati, Rocco	<b>184</b>	17.78%	12
Anand, Raj	<b>183</b>	17.68%	13
Chang, Henry John	<b>179</b>	17.29%	14
Papageorgiou, Gina	<b>177</b>	17.10%	15
McDowell, William C.	<b>176</b>	17.00%	16
Goldblatt, Howard	<b>172</b>	16.62%	17
Downard, Peter	<b>149</b>	14.40%	18
Nishikawa, Sandra Y.	<b>144</b>	13.91%	19
Rosenthal, Jonathan M.	<b>142</b>	13.72%	20
Waugh, Tannis Allison	<b>142</b>	13.72%	21
Benmor, Steven	<b>134</b>	12.95%	22
Wardle, Peter C.	<b>129</b>	12.46%	23
Akazaki, Lee	<b>125</b>	12.08%	24
Durcan, Rebecca Catherine	<b>125</b>	12.08%	25
Zordel, Heather L.	<b>124</b>	11.98%	26
Chochla, Morris Anthony	<b>121</b>	11.69%	27
Mercer, Malcolm	<b>121</b>	11.69%	28
West, John B.	<b>121</b>	11.69%	29
Robichaud, Sean	<b>114</b>	11.01%	30
Go, Avvy Yao-Yao	<b>110</b>	10.63%	31
Rondinelli, Vincenzo	<b>106</b>	10.24%	32
Andrews, Karen E.	<b>105</b>	10.14%	33
Merali, Isfahan	<b>97</b>	9.37%	34
Hendrickson, Barbara	<b>86</b>	8.31%	35
Austin, Renatta	<b>78</b>	7.54%	36
Tarantino, Bob	<b>75</b>	7.25%	37
Kowalski, Mitchell	<b>70</b>	6.76%	38
Heisey, Alan	<b>68</b>	6.57%	39
Revington, Dan	<b>62</b>	5.99%	40
Smagata, David	<b>53</b>	5.12%	41
Graham, Shawn L.	<b>48</b>	4.64%	42
von Achten, Susan Jane	<b>48</b>	4.64%	43
Burton-Vulovic, Alexander	<b>42</b>	4.06%	44
Rosekat, Jeffrey B.	<b>33</b>	3.19%	45

<b>Candidate Name</b> <i>Nom du candidat/de la candidate</i>	<b>Votes</b> <i>Voix</i>	<b>Percentage</b> <i>Pourcentage</i>	<b>Standing</b> <i>Classement</i>
Sanderson, Douglas	<b>32</b>	3.09%	46
Gerb, Eldad	<b>22</b>	2.13%	47
<b>TOTAL BALLOTS CENTRAL SOUTH REGION:</b> <i>TOTAL DES SUFFRAGES EXPRIMÉS - CENTRE-SUD</i>	<b>1035</b>		

**VOTES FROM CENTRAL WEST REGION FOR OUTSIDE TORONTO CANDIDATES**  
**VOTES DE LA RÉGION DU CENTRE-OUEST (CANDIDAT(E)S DE L'EXTERIEUR DE TORONTO)**

<b>Candidate Name</b> <i>Nom du candidat/de la candidate</i>	<b>Votes</b> <i>Voix</i>	<b>Percentage</b> <i>Pourcentage</i>	<b>Standing</b> <i>Classement</i>
Sharda, Raj (CW-CO)	<b>385</b>	33.36%	1
Mann, H. S. (Harry) (CW-CO)	<b>281</b>	24.35%	2
MacLean, M. Virginia (CW-CO)	<b>269</b>	23.31%	3
Donnelly, Teresa (SW-SO)	<b>232</b>	20.10%	4
Mikkola, Ray (CW-CO)	<b>229</b>	19.84%	5
McGrath, Susan T. (NE)	<b>213</b>	18.46%	6
Udell, Jerry B. (SW-SO)	<b>202</b>	17.50%	7
Cooper, Paul M. (CE)	<b>197</b>	17.07%	8
Hartman, Carol (NE)	<b>196</b>	16.98%	9
Howell, David W. (CS)	<b>191</b>	16.55%	10
Braithwaite, Jack (NE)	<b>188</b>	16.29%	11
Lamb, Michael J. (SW-SO)	<b>185</b>	16.03%	12
Lerner, Michael M. (SW-SO)	<b>181</b>	15.68%	13
Corbiere, Dianne G. (CE)	<b>179</b>	15.51%	14
Criger, Janis P. (CS)	<b>173</b>	14.99%	15
Downey, Doug (CE)	<b>168</b>	14.56%	16
Horvat, Jacqueline A. (SW-SO)	<b>168</b>	14.56%	17
Evans, Robert F. (CE)	<b>164</b>	14.21%	18
Lesage, Michael B. (CS)	<b>162</b>	14.04%	19
Larson, Rene (NW-NO)	<b>161</b>	13.95%	20
Bunning, Les (E)	<b>158</b>	13.69%	21
Earnshaw, Ross F. (CS)	<b>158</b>	13.69%	22
Vespry, M. Anne (E)	<b>158</b>	13.69%	23
St. Lewis, Joanne (E)	<b>154</b>	13.34%	24
Tchegus, R. P. (Bob) (E)	<b>153</b>	13.26%	25
Sgro, Deanna L. (CE)	<b>150</b>	13.00%	26
Spurgeon, Andrew (CS)	<b>142</b>	12.31%	27
Carlton, Tanya L. (E)	<b>138</b>	11.96%	28
DioGuardi, Paul (E)	<b>138</b>	11.96%	29
Beagan, Lorraine (CS)	<b>137</b>	11.87%	30
Graber, Kimberly D (CW-CO)	<b>136</b>	11.79%	31
Richer, Susan Armatage (E)	<b>130</b>	11.27%	32
Baker, Nathan N. (CE)	<b>126</b>	10.92%	33
Bennett, Michael (NE)	<b>125</b>	10.83%	34
Hanuka, Ben V. (CE)	<b>123</b>	10.66%	35
Johnston, Michael M. (E)	<b>112</b>	9.71%	36
Cohen, Lynne (E)	<b>108</b>	9.36%	37
Chauhan, Jay (CE)	<b>106</b>	9.19%	38
Beach, Peter (E)	<b>97</b>	8.41%	39
Hameed, Yavar (E)	<b>89</b>	7.71%	40
Lamb, Dominic J. (E)	<b>89</b>	7.71%	41
Arkelian, John (CE)	<b>85</b>	7.37%	42
Singer, Darryl (CE)	<b>80</b>	6.93%	43
Lugosi, Charles (CS)	<b>77</b>	6.67%	44
Jeffery, Bill (E)	<b>70</b>	6.07%	45

<b>Candidate Name</b> <i>Nom du candidat/de la candidate</i>	<b>Votes</b> <i>Voix</i>	<b>Percentage</b> <i>Pourcentage</i>	<b>Standing</b> <i>Classement</i>
Strigberger, Daniel (CS)	<b>69</b>	5.98%	46
Lachance, Colin J. (E)	<b>68</b>	5.89%	47
Bickford, Fred J W (NW-NO)	<b>53</b>	4.59%	48
<b>TOTAL BALLOTS CENTRAL WEST REGION:</b> <i>TOTAL DES SUFFRAGES EXPRIMÉS - CENTRE-OUEST</i>	<b>1154</b>		

**VOTES FROM CENTRAL WEST REGION FOR TORONTO CANDIDATES**  
**VOTES DE LA RÉGION DU CENTRE-OUEST (CANDIDAT(E)S DE TORONTO)**

<b>Candidate Name</b> <i>Nom du candidat/de la candidate</i>	<b>Votes</b> <i>Voix</i>	<b>Percentage</b> <i>Pourcentage</i>	<b>Standing</b> <i>Classement</i>
Minor, Janet E.	<b>341</b>	29.55%	1
Anand, Raj	<b>340</b>	29.46%	2
Leiper, Janet	<b>321</b>	27.82%	3
Lem, Jeffrey W.	<b>316</b>	27.38%	4
Falconer, Julian	<b>311</b>	26.95%	5
Troister, Sidney H.	<b>299</b>	25.91%	6
Galati, Rocco	<b>297</b>	25.74%	7
Papageorgiou, Gina	<b>232</b>	20.10%	8
Schabas, Paul B.	<b>224</b>	19.41%	9
Groia, Joseph	<b>220</b>	19.06%	10
Bredt, Christopher	<b>219</b>	18.98%	11
Nishikawa, Sandra Y.	<b>214</b>	18.54%	12
Rosenthal, Jonathan M.	<b>205</b>	17.76%	13
Go, Avvy Yao-Yao	<b>204</b>	17.68%	14
Goldblatt, Howard	<b>204</b>	17.68%	15
Murchie, Barbara	<b>190</b>	16.46%	16
Wardle, Peter C.	<b>188</b>	16.29%	17
Benmor, Steven	<b>187</b>	16.20%	18
Walker, Tanya C.	<b>182</b>	15.77%	19
Callaghan, John	<b>178</b>	15.42%	20
Zordel, Heather L.	<b>174</b>	15.08%	21
Waugh, Tannis Allison	<b>169</b>	14.64%	22
McDowell, William C.	<b>161</b>	13.95%	23
Mercer, Malcolm	<b>161</b>	13.95%	24
Durcan, Rebecca Catherine	<b>157</b>	13.60%	25
Hendrickson, Barbara	<b>155</b>	13.43%	26
Akazaki, Lee	<b>151</b>	13.08%	27
Merali, Isfahan	<b>146</b>	12.65%	28
Robichaud, Sean	<b>143</b>	12.39%	29
Chang, Henry John	<b>142</b>	12.31%	30
Rondinelli, Vincenzo	<b>140</b>	12.13%	31
Andrews, Karen E.	<b>139</b>	12.05%	32
Austin, Renatta	<b>138</b>	11.96%	33
Downard, Peter	<b>131</b>	11.35%	34
Kowalski, Mitchell	<b>131</b>	11.35%	35
Tarantino, Bob	<b>125</b>	10.83%	36
Chochla, Morris Anthony	<b>117</b>	10.14%	37
von Achten, Susan Jane	<b>82</b>	7.11%	38
West, John B.	<b>79</b>	6.85%	39
Revington, Dan	<b>75</b>	6.50%	40
Sanderson, Douglas	<b>70</b>	6.07%	41
Burton-Vulovic, Alexander	<b>56</b>	4.85%	42
Heisey, Alan	<b>56</b>	4.85%	43
Graham, Shawn L.	<b>54</b>	4.68%	44
Rosekat, Jeffrey B.	<b>46</b>	3.99%	45

<b>Candidate Name</b> <i>Nom du candidat/de la candidate</i>	<b>Votes</b> <i>Voix</i>	<b>Percentage</b> <i>Pourcentage</i>	<b>Standing</b> <i>Classement</i>
Smagata, David	<b>46</b>	3.99%	46
Gerb, Eldad	<b>35</b>	3.03%	47
<b>TOTAL BALLOTS CENTRAL WEST REGION:</b> <i>TOTAL DES SUFFRAGES EXPRIMÉS - CENTRE-OUEST</i>	<b>1154</b>		

**VOTES FROM EAST REGION FOR OUTSIDE TORONTO CANDIDATES**  
**VOTES DE LA RÉGION DU EST (CANDIDAT(E)S DE L'EXTERIEUR DE TORONTO)**

<b>Candidate Name</b> <i>Nom du candidat/de la candidate</i>	<b>Votes</b> <i>Voix</i>	<b>Percentage</b> <i>Pourcentage</i>	<b>Standing</b> <i>Classement</i>
Beach, Peter (E)	<b>778</b>	40.42%	1
Richer, Susan Armatage (E)	<b>722</b>	37.51%	2
St. Lewis, Joanne (E)	<b>640</b>	33.25%	3
Lamb, Dominic J. (E)	<b>577</b>	29.97%	4
Johnston, Michael M. (E)	<b>531</b>	27.58%	5
Vespry, M. Anne (E)	<b>530</b>	27.53%	6
Tchegus, R. P. (Bob) (E)	<b>525</b>	27.27%	7
Bunning, Les (E)	<b>487</b>	25.30%	8
Carlton, Tanya L. (E)	<b>482</b>	25.04%	9
Lachance, Colin J. (E)	<b>446</b>	23.17%	10
Corbiere, Dianne G. (CE)	<b>416</b>	21.61%	11
McGrath, Susan T. (NE)	<b>416</b>	21.61%	12
Cohen, Lynne (E)	<b>407</b>	21.14%	13
DioGuardi, Paul (E)	<b>393</b>	20.42%	14
Hartman, Carol (NE)	<b>365</b>	18.96%	15
Hameed, Yavar (E)	<b>339</b>	17.61%	16
Donnelly, Teresa (SW-SO)	<b>329</b>	17.09%	17
MacLean, M. Virginia (CW-CO)	<b>320</b>	16.62%	18
Jeffery, Bill (E)	<b>306</b>	15.90%	19
Horvat, Jacqueline A. (SW-SO)	<b>295</b>	15.32%	20
Downey, Doug (CE)	<b>293</b>	15.22%	21
Evans, Robert F. (CE)	<b>291</b>	15.12%	22
Braithwaite, Jack (NE)	<b>285</b>	14.81%	23
Udell, Jerry B. (SW-SO)	<b>285</b>	14.81%	24
Larson, Rene (NW-NO)	<b>282</b>	14.65%	25
Lamb, Michael J. (SW-SO)	<b>270</b>	14.03%	26
Earnshaw, Ross F. (CS)	<b>263</b>	13.66%	27
Criger, Janis P. (CS)	<b>246</b>	12.78%	28
Sgro, Deanna L. (CE)	<b>244</b>	12.68%	29
Beagan, Lorraine (CS)	<b>238</b>	12.36%	30
Howell, David W. (CS)	<b>230</b>	11.95%	31
Lesage, Michael B. (CS)	<b>229</b>	11.90%	32
Sharda, Raj (CW-CO)	<b>223</b>	11.58%	33
Cooper, Paul M. (CE)	<b>221</b>	11.48%	34
Baker, Nathan N. (CE)	<b>212</b>	11.01%	35
Bennett, Michael (NE)	<b>196</b>	10.18%	36
Hanuka, Ben V. (CE)	<b>177</b>	9.19%	37
Lerner, Michael M. (SW-SO)	<b>171</b>	8.88%	38
Mikkola, Ray (CW-CO)	<b>163</b>	8.47%	39
Graber, Kimberly D (CW-CO)	<b>162</b>	8.42%	40
Singer, Darryl (CE)	<b>150</b>	7.79%	41
Arkelian, John (CE)	<b>134</b>	6.96%	42
Lugosi, Charles (CS)	<b>128</b>	6.65%	43
Spurgeon, Andrew (CS)	<b>123</b>	6.39%	44
Mann, H. S. (Harry) (CW-CO)	<b>118</b>	6.13%	45



<b>Candidate Name</b> <i>Nom du candidat/de la candidate</i>	<b>Votes</b> <i>Voix</i>	<b>Percentage</b> <i>Pourcentage</i>	<b>Standing</b> <i>Classement</i>
Chauhan, Jay (CE)	<b>99</b>	5.14%	46
Bickford, Fred J W (NW-NO)	<b>96</b>	4.99%	47
Strigberger, Daniel (CS)	<b>86</b>	4.47%	48
<b>TOTAL BALLOTS EAST REGION:</b> <i>TOTAL DES SUFFRAGES EXPRIMÉS - EST</i>	<b>1,925</b>		

**VOTES FROM EAST REGION FOR TORONTO CANDIDATES**  
**VOTES DE LA RÉGION DU EST (CANDIDAT(E)S DE TORONTO)**

<b>Candidate Name</b> <i>Nom du candidat/de la candidate</i>	<b>Votes</b> <i>Voix</i>	<b>Percentage</b> <i>Pourcentage</i>	<b>Standing</b> <i>Classement</i>
Minor, Janet E.	<b>699</b>	36.31%	1
Leiper, Janet	<b>633</b>	32.88%	2
Anand, Raj	<b>526</b>	27.32%	3
Falconer, Julian	<b>508</b>	26.39%	4
Schabas, Paul B.	<b>444</b>	23.06%	5
Galati, Rocco	<b>442</b>	22.96%	6
Nishikawa, Sandra Y.	<b>440</b>	22.86%	7
Troister, Sidney H.	<b>422</b>	21.92%	8
Bredt, Christopher	<b>415</b>	21.56%	9
Lem, Jeffrey W.	<b>412</b>	21.40%	10
Papageorgiou, Gina	<b>410</b>	21.30%	11
Goldblatt, Howard	<b>392</b>	20.36%	12
Callaghan, John	<b>391</b>	20.31%	13
Zordel, Heather L.	<b>390</b>	20.26%	14
Waugh, Tannis Allison	<b>382</b>	19.84%	15
McDowell, William C.	<b>364</b>	18.91%	16
Go, Avvy Yao-Yao	<b>360</b>	18.70%	17
Merali, Isfahan	<b>356</b>	18.49%	18
Murchie, Barbara	<b>341</b>	17.71%	19
Walker, Tanya C.	<b>323</b>	16.78%	20
Andrews, Karen E.	<b>306</b>	15.90%	21
Groia, Joseph	<b>305</b>	15.84%	22
Durcan, Rebecca Catherine	<b>297</b>	15.43%	23
Rosenthal, Jonathan M.	<b>297</b>	15.43%	24
Mercer, Malcolm	<b>294</b>	15.27%	25
Hendrickson, Barbara	<b>287</b>	14.91%	26
Austin, Renatta	<b>286</b>	14.86%	27
Robichaud, Sean	<b>281</b>	14.60%	28
Akazaki, Lee	<b>276</b>	14.34%	29
Tarantino, Bob	<b>263</b>	13.66%	30
Wardle, Peter C.	<b>262</b>	13.61%	31
Rondinelli, Vincenzo	<b>251</b>	13.04%	32
Benmor, Steven	<b>223</b>	11.58%	33
West, John B.	<b>207</b>	10.75%	34
Downard, Peter	<b>206</b>	10.70%	35
Chang, Henry John	<b>198</b>	10.29%	36
Kowalski, Mitchell	<b>165</b>	8.57%	37
Chochla, Morris Anthony	<b>152</b>	7.90%	38
Graham, Shawn L.	<b>125</b>	6.49%	39
von Achten, Susan Jane	<b>124</b>	6.44%	40
Revington, Dan	<b>112</b>	5.82%	41
Sanderson, Douglas	<b>104</b>	5.40%	42
Heisey, Alan	<b>98</b>	5.09%	43
Burton-Vulovic, Alexander	<b>89</b>	4.62%	44
Gerb, Eldad	<b>73</b>	3.79%	45

<b>Candidate Name</b> <i>Nom du candidat/de la candidate</i>	<b>Votes</b> <i>Voix</i>	<b>Percentage</b> <i>Pourcentage</i>	<b>Standing</b> <i>Classement</i>
Smagata, David	<b>67</b>	3.48%	46
Rosekat, Jeffrey B.	<b>55</b>	2.86%	47
<b>TOTAL BALLOTS EAST REGION:</b> <i>TOTAL DES SUFFRAGES EXPRIMÉS - EST</i>	<b>1,925</b>		

**VOTES FROM NORTHEAST REGION FOR OUTSIDE TORONTO CANDIDATES**  
**VOTES DE LA RÉGION DU NORD-EST (CANDIDAT(E)S DE L'EXTERIEUR DE TORONTO)**

<b>Candidate Name</b> <i>Nom du candidat/de la candidate</i>	<b>Votes</b> <i>Voix</i>	<b>Percentage</b> <i>Pourcentage</i>	<b>Standing</b> <i>Classement</i>
Braithwaite, Jack (NE)	<b>166</b>	61.25%	1
Hartman, Carol (NE)	<b>144</b>	53.14%	2
McGrath, Susan T. (NE)	<b>117</b>	43.17%	3
Bennett, Michael (NE)	<b>109</b>	40.22%	4
Donnelly, Teresa (SW-SO)	<b>67</b>	24.72%	5
Larson, Rene (NW-NO)	<b>63</b>	23.25%	6
MacLean, M. Virginia (CW-CO)	<b>48</b>	17.71%	7
Richer, Susan Armatage (E)	<b>48</b>	17.71%	8
Corbiere, Dianne G. (CE)	<b>43</b>	15.87%	9
Bickford, Fred J W (NW-NO)	<b>42</b>	15.50%	10
Udell, Jerry B. (SW-SO)	<b>41</b>	15.13%	11
Cooper, Paul M. (CE)	<b>40</b>	14.76%	12
Downey, Doug (CE)	<b>40</b>	14.76%	13
Vespry, M. Anne (E)	<b>40</b>	14.76%	14
Baker, Nathan N. (CE)	<b>36</b>	13.28%	15
Evans, Robert F. (CE)	<b>36</b>	13.28%	16
Beach, Peter (E)	<b>35</b>	12.92%	17
Lamb, Michael J. (SW-SO)	<b>35</b>	12.92%	18
Johnston, Michael M. (E)	<b>34</b>	12.55%	19
Carlton, Tanya L. (E)	<b>33</b>	12.18%	20
Lerner, Michael M. (SW-SO)	<b>33</b>	12.18%	21
Horvat, Jacqueline A. (SW-SO)	<b>32</b>	11.81%	22
Mikkola, Ray (CW-CO)	<b>31</b>	11.44%	23
St. Lewis, Joanne (E)	<b>31</b>	11.44%	24
Earnshaw, Ross F. (CS)	<b>30</b>	11.07%	25
Bunning, Les (E)	<b>29</b>	10.70%	26
Lesage, Michael B. (CS)	<b>29</b>	10.70%	27
Tchegus, R. P. (Bob) (E)	<b>29</b>	10.70%	28
Howell, David W. (CS)	<b>27</b>	9.96%	29
Sharda, Raj (CW-CO)	<b>24</b>	8.86%	30
Cohen, Lynne (E)	<b>22</b>	8.12%	31
Strigberger, Daniel (CS)	<b>21</b>	7.75%	32
Criger, Janis P. (CS)	<b>20</b>	7.38%	33
Sgro, Deanna L. (CE)	<b>20</b>	7.38%	34
Beagan, Lorraine (CS)	<b>19</b>	7.01%	35
DioGuardi, Paul (E)	<b>19</b>	7.01%	36
Lamb, Dominic J. (E)	<b>19</b>	7.01%	37
Hanuka, Ben V. (CE)	<b>15</b>	5.54%	38
Jeffery, Bill (E)	<b>15</b>	5.54%	39
Lugosi, Charles (CS)	<b>15</b>	5.54%	40
Graber, Kimberly D (CW-CO)	<b>14</b>	5.17%	41
Hameed, Yavar (E)	<b>14</b>	5.17%	42
Mann, H. S. (Harry) (CW-CO)	<b>14</b>	5.17%	43
Spurgeon, Andrew (CS)	<b>13</b>	4.80%	44
Arkelian, John (CE)	<b>10</b>	3.69%	45

<b>Candidate Name</b> <i>Nom du candidat/de la candidate</i>	<b>Votes</b> <i>Voix</i>	<b>Percentage</b> <i>Pourcentage</i>	<b>Standing</b> <i>Classement</i>
Singer, Darryl (CE)	<b>10</b>	3.69%	46
Lachance, Colin J. (E)	<b>8</b>	2.95%	47
Chauhan, Jay (CE)	<b>6</b>	2.21%	48
<b>TOTAL BALLOTS NORTHEAST REGION:</b> <i>TOTAL DES SUFFRAGES EXPRIMÉS - NORD-EST</i>	<b>271</b>		

**VOTES FROM NORTHEAST REGION FOR TORONTO CANDIDATES**  
**VOTES DE LA RÉGION DU NORD-EST (CANDIDAT(E)S DE TORONTO)**

<b>Candidate Name</b> <i>Nom du candidat/de la candidate</i>	<b>Votes</b> <i>Voix</i>	<b>Percentage</b> <i>Pourcentage</i>	<b>Standing</b> <i>Classement</i>
Minor, Janet E.	<b>108</b>	39.85%	1
Leiper, Janet	<b>80</b>	29.52%	2
Troister, Sidney H.	<b>71</b>	26.20%	3
Falconer, Julian	<b>60</b>	22.14%	4
Murchie, Barbara	<b>57</b>	21.03%	5
Callaghan, John	<b>55</b>	20.30%	6
Lem, Jeffrey W.	<b>54</b>	19.93%	7
Papageorgiou, Gina	<b>52</b>	19.19%	8
Goldblatt, Howard	<b>46</b>	16.97%	9
Galati, Rocco	<b>45</b>	16.61%	10
Robichaud, Sean	<b>45</b>	16.61%	11
Schabas, Paul B.	<b>45</b>	16.61%	12
Go, Avvy Yao-Yao	<b>44</b>	16.24%	13
Nishikawa, Sandra Y.	<b>44</b>	16.24%	14
Anand, Raj	<b>41</b>	15.13%	15
McDowell, William C.	<b>41</b>	15.13%	16
Rondinelli, Vincenzo	<b>41</b>	15.13%	17
Rosenthal, Jonathan M.	<b>40</b>	14.76%	18
Andrews, Karen E.	<b>39</b>	14.39%	19
Groia, Joseph	<b>39</b>	14.39%	20
Merali, Isfahan	<b>39</b>	14.39%	21
Waugh, Tannis Allison	<b>39</b>	14.39%	22
Bredt, Christopher	<b>38</b>	14.02%	23
Walker, Tanya C.	<b>37</b>	13.65%	24
Wardle, Peter C.	<b>35</b>	12.92%	25
Benmor, Steven	<b>32</b>	11.81%	26
Chochla, Morris Anthony	<b>31</b>	11.44%	27
Durcan, Rebecca Catherine	<b>31</b>	11.44%	28
Hendrickson, Barbara	<b>31</b>	11.44%	29
Akazaki, Lee	<b>29</b>	10.70%	30
Downard, Peter	<b>29</b>	10.70%	31
Zordel, Heather L.	<b>28</b>	10.33%	32
Austin, Renatta	<b>25</b>	9.23%	33
Mercer, Malcolm	<b>23</b>	8.49%	34
Tarantino, Bob	<b>20</b>	7.38%	35
Heisey, Alan	<b>18</b>	6.64%	36
Chang, Henry John	<b>16</b>	5.90%	37
West, John B.	<b>16</b>	5.90%	38
Sanderson, Douglas	<b>15</b>	5.54%	39
Kowalski, Mitchell	<b>14</b>	5.17%	40
von Achten, Susan Jane	<b>14</b>	5.17%	41
Graham, Shawn L.	<b>12</b>	4.43%	42
Revington, Dan	<b>10</b>	3.69%	43
Smagata, David	<b>8</b>	2.95%	44
Gerb, Eldad	<b>5</b>	1.85%	45

<b>Candidate Name</b> <i>Nom du candidat/de la candidate</i>	<b>Votes</b> <i>Voix</i>	<b>Percentage</b> <i>Pourcentage</i>	<b>Standing</b> <i>Classement</i>
Rosekat, Jeffrey B.	<b>4</b>	1.48%	46
Burton-Vulovic, Alexander	<b>2</b>	0.74%	47
<b>TOTAL BALLOTS NORTHEAST REGION:</b> <i>TOTAL DES SUFFRAGES EXPRIMÉS - NORD-EST</i>	<b>271</b>		

**VOTES FROM NORTHWEST REGION FOR OUTSIDE TORONTO CANDIDATES**  
**VOTES DE LA RÉGION DU NORD-OUEST (CANDIDAT(E)S DE L'EXTERIEUR DE TORONTO)**

<b>Candidate Name</b> <i>Nom du candidat/de la candidate</i>	<b>Votes</b> <i>Voix</i>	<b>Percentage</b> <i>Pourcentage</i>	<b>Standing</b> <i>Classement</i>
Bickford, Fred J W (NW-NO)	<b>101</b>	66.89%	1
Larson, Rene (NW-NO)	<b>87</b>	57.62%	2
Braithwaite, Jack (NE)	<b>52</b>	34.44%	3
McGrath, Susan T. (NE)	<b>44</b>	29.14%	4
Donnelly, Teresa (SW-SO)	<b>39</b>	25.83%	5
Richer, Susan Armatage (E)	<b>36</b>	23.84%	6
Udell, Jerry B. (SW-SO)	<b>34</b>	22.52%	7
Downey, Doug (CE)	<b>33</b>	21.85%	8
Vespry, M. Anne (E)	<b>33</b>	21.85%	9
Corbiere, Dianne G. (CE)	<b>31</b>	20.53%	10
Sharda, Raj (CW-CO)	<b>31</b>	20.53%	11
Baker, Nathan N. (CE)	<b>28</b>	18.54%	12
Bennett, Michael (NE)	<b>28</b>	18.54%	13
Cooper, Paul M. (CE)	<b>27</b>	17.88%	14
Hartman, Carol (NE)	<b>27</b>	17.88%	15
Carlton, Tanya L. (E)	<b>26</b>	17.22%	16
Johnston, Michael M. (E)	<b>26</b>	17.22%	17
Lamb, Michael J. (SW-SO)	<b>26</b>	17.22%	18
Tchegus, R. P. (Bob) (E)	<b>25</b>	16.56%	19
Beach, Peter (E)	<b>21</b>	13.91%	20
Horvat, Jacqueline A. (SW-SO)	<b>21</b>	13.91%	21
Howell, David W. (CS)	<b>21</b>	13.91%	22
Lerner, Michael M. (SW-SO)	<b>21</b>	13.91%	23
St. Lewis, Joanne (E)	<b>21</b>	13.91%	24
Evans, Robert F. (CE)	<b>19</b>	12.58%	25
Earnshaw, Ross F. (CS)	<b>17</b>	11.26%	26
Lamb, Dominic J. (E)	<b>16</b>	10.60%	27
MacLean, M. Virginia (CW-CO)	<b>16</b>	10.60%	28
Beagan, Lorraine (CS)	<b>15</b>	9.93%	29
Bunning, Les (E)	<b>15</b>	9.93%	30
Cohen, Lynne (E)	<b>15</b>	9.93%	31
Criger, Janis P. (CS)	<b>13</b>	8.61%	32
Jeffery, Bill (E)	<b>13</b>	8.61%	33
Lesage, Michael B. (CS)	<b>13</b>	8.61%	34
Sgro, Deanna L. (CE)	<b>13</b>	8.61%	35
DioGuardi, Paul (E)	<b>12</b>	7.95%	36
Hameed, Yavar (E)	<b>11</b>	7.28%	37
Mikkola, Ray (CW-CO)	<b>11</b>	7.28%	38
Graber, Kimberly D (CW-CO)	<b>9</b>	5.96%	39
Spurgeon, Andrew (CS)	<b>9</b>	5.96%	40
Lachance, Colin J. (E)	<b>7</b>	4.64%	41
Singer, Darryl (CE)	<b>7</b>	4.64%	42
Strigberger, Daniel (CS)	<b>7</b>	4.64%	43
Hanuka, Ben V. (CE)	<b>6</b>	3.97%	44
Arkelian, John (CE)	<b>5</b>	3.31%	45



<b>Candidate Name</b> <i>Nom du candidat/de la candidate</i>	<b>Votes</b> <i>Voix</i>	<b>Percentage</b> <i>Pourcentage</i>	<b>Standing</b> <i>Classement</i>
Lugosi, Charles (CS)	<b>5</b>	3.31%	46
Mann, H. S. (Harry) (CW-CO)	<b>5</b>	3.31%	47
Chauhan, Jay (CE)	<b>3</b>	1.99%	48
<b>TOTAL BALLOTS NORTHWEST REGION:</b> <i>TOTAL DES SUFFRAGES EXPRIMÉS - NORD-OUEST</i>	<b>151</b>		

**VOTES FROM NORTHWEST REGION FOR TORONTO CANDIDATES**  
**VOTES DE LA RÉGION DU NORD-OUEST (CANDIDAT(E)S DE TORONTO)**

<b>Candidate Name</b> <i>Nom du candidat/de la candidate</i>	<b>Votes</b> <i>Voix</i>	<b>Percentage</b> <i>Pourcentage</i>	<b>Standing</b> <i>Classement</i>
Leiper, Janet	<b>53</b>	35.10%	1
Minor, Janet E.	<b>47</b>	31.13%	2
Lem, Jeffrey W.	<b>45</b>	29.80%	3
Waugh, Tannis Allison	<b>43</b>	28.48%	4
Falconer, Julian	<b>41</b>	27.15%	5
Troister, Sidney H.	<b>41</b>	27.15%	6
Anand, Raj	<b>40</b>	26.49%	7
Akazaki, Lee	<b>38</b>	25.17%	8
Papageorgiou, Gina	<b>38</b>	25.17%	9
Nishikawa, Sandra Y.	<b>37</b>	24.50%	10
Murchie, Barbara	<b>36</b>	23.84%	11
Merali, Isfahan	<b>35</b>	23.18%	12
Rosenthal, Jonathan M.	<b>32</b>	21.19%	13
Bredt, Christopher	<b>30</b>	19.87%	14
Chochla, Morris Anthony	<b>29</b>	19.21%	15
Goldblatt, Howard	<b>29</b>	19.21%	16
Andrews, Karen E.	<b>28</b>	18.54%	17
Durcan, Rebecca Catherine	<b>28</b>	18.54%	18
Go, Avvy Yao-Yao	<b>28</b>	18.54%	19
Galati, Rocco	<b>26</b>	17.22%	20
Groia, Joseph	<b>24</b>	15.89%	21
Robichaud, Sean	<b>24</b>	15.89%	22
Zordel, Heather L.	<b>24</b>	15.89%	23
Callaghan, John	<b>23</b>	15.23%	24
Schabas, Paul B.	<b>23</b>	15.23%	25
Benmor, Steven	<b>22</b>	14.57%	26
Rondinelli, Vincenzo	<b>21</b>	13.91%	27
Hendrickson, Barbara	<b>20</b>	13.25%	28
Walker, Tanya C.	<b>19</b>	12.58%	29
Austin, Renatta	<b>18</b>	11.92%	30
Mercer, Malcolm	<b>17</b>	11.26%	31
Wardle, Peter C.	<b>17</b>	11.26%	32
Tarantino, Bob	<b>15</b>	9.93%	33
McDowell, William C.	<b>14</b>	9.27%	34
Revington, Dan	<b>13</b>	8.61%	35
Downard, Peter	<b>12</b>	7.95%	36
von Achten, Susan Jane	<b>12</b>	7.95%	37
West, John B.	<b>12</b>	7.95%	38
Sanderson, Douglas	<b>11</b>	7.28%	39
Chang, Henry John	<b>8</b>	5.30%	40
Heisey, Alan	<b>4</b>	2.65%	41
Smagata, David	<b>4</b>	2.65%	42
Rosekat, Jeffrey B.	<b>2</b>	1.32%	43
Burton-Vulovic, Alexander	<b>1</b>	0.66%	44
Gerb, Eldad	<b>1</b>	0.66%	45

<b>Candidate Name</b> <i>Nom du candidat/de la candidate</i>	<b>Votes</b> <i>Voix</i>	<b>Percentage</b> <i>Pourcentage</i>	<b>Standing</b> <i>Classement</i>
Graham, Shawn L.	<b>1</b>	0.66%	46
Kowalski, Mitchell	<b>1</b>	0.66%	47
<b>TOTAL BALLOTS NORTHWEST REGION:</b> <i>TOTAL DES SUFFRAGES EXPRIMÉS - NORD-OUEST</i>	<b>151</b>		

**VOTES FROM OUTSIDE ONTARIO REGION FOR OUTSIDE TORONTO CANDIDATES**  
**VOTES DE L'EXTÉRIEUR DE L'ONTARIO (CANDIDAT(E)S DE L'EXTERIEUR DE TORONTO)**

<b>Candidate Name</b> <i>Nom du candidat/de la candidate</i>	<b>Votes</b> <i>Voix</i>	<b>Percentage</b> <i>Pourcentage</i>	<b>Standing</b> <i>Classement</i>
Corbiere, Dianne G. (CE)	<b>176</b>	34.38%	1
St. Lewis, Joanne (E)	<b>163</b>	31.84%	2
Richer, Susan Armatage (E)	<b>160</b>	31.25%	3
McGrath, Susan T. (NE)	<b>146</b>	28.52%	4
Horvat, Jacqueline A. (SW-SO)	<b>145</b>	28.32%	5
Hartman, Carol (NE)	<b>139</b>	27.15%	6
Carlton, Tanya L. (E)	<b>129</b>	25.20%	7
Vespry, M. Anne (E)	<b>122</b>	23.83%	8
MacLean, M. Virginia (CW-CO)	<b>119</b>	23.24%	9
Donnelly, Teresa (SW-SO)	<b>115</b>	22.46%	10
Braithwaite, Jack (NE)	<b>109</b>	21.29%	11
Cohen, Lynne (E)	<b>105</b>	20.51%	12
Lachance, Colin J. (E)	<b>101</b>	19.73%	13
Beagan, Lorraine (CS)	<b>98</b>	19.14%	14
Criger, Janis P. (CS)	<b>95</b>	18.55%	15
Sgro, Deanna L. (CE)	<b>94</b>	18.36%	16
Hameed, Yavar (E)	<b>92</b>	17.97%	17
Cooper, Paul M. (CE)	<b>84</b>	16.41%	18
Lerner, Michael M. (SW-SO)	<b>80</b>	15.63%	19
Graber, Kimberly D (CW-CO)	<b>74</b>	14.45%	20
Sharda, Raj (CW-CO)	<b>73</b>	14.26%	21
DioGuardi, Paul (E)	<b>70</b>	13.67%	22
Earnshaw, Ross F. (CS)	<b>70</b>	13.67%	23
Beach, Peter (E)	<b>69</b>	13.48%	24
Lamb, Dominic J. (E)	<b>66</b>	12.89%	25
Mann, H. S. (Harry) (CW-CO)	<b>61</b>	11.91%	26
Larson, Rene (NW-NO)	<b>60</b>	11.72%	27
Baker, Nathan N. (CE)	<b>59</b>	11.52%	28
Downey, Doug (CE)	<b>59</b>	11.52%	29
Tchegus, R. P. (Bob) (E)	<b>59</b>	11.52%	30
Lesage, Michael B. (CS)	<b>58</b>	11.33%	31
Arkelian, John (CE)	<b>56</b>	10.94%	32
Bennett, Michael (NE)	<b>54</b>	10.55%	33
Hanuka, Ben V. (CE)	<b>52</b>	10.16%	34
Johnston, Michael M. (E)	<b>51</b>	9.96%	35
Howell, David W. (CS)	<b>50</b>	9.77%	36
Chauhan, Jay (CE)	<b>49</b>	9.57%	37
Evans, Robert F. (CE)	<b>49</b>	9.57%	38
Singer, Darryl (CE)	<b>49</b>	9.57%	39
Jeffery, Bill (E)	<b>48</b>	9.38%	40
Lamb, Michael J. (SW-SO)	<b>48</b>	9.38%	41
Bickford, Fred J W (NW-NO)	<b>44</b>	8.59%	42
Lugosi, Charles (CS)	<b>44</b>	8.59%	43
Udell, Jerry B. (SW-SO)	<b>41</b>	8.01%	44
Bunning, Les (E)	<b>39</b>	7.62%	45

<b>Candidate Name</b> <i>Nom du candidat/de la candidate</i>	<b>Votes</b> <i>Voix</i>	<b>Percentage</b> <i>Pourcentage</i>	<b>Standing</b> <i>Classement</i>
Spurgeon, Andrew (CS)	<b>37</b>	7.23%	46
Mikkola, Ray (CW-CO)	<b>28</b>	5.47%	47
Strigberger, Daniel (CS)	<b>27</b>	5.27%	48
<b>TOTAL BALLOTS OUTSIDE ONTARIO REGION:</b> <i>TOTAL DES SUFFRAGES EXPRIMÉS - EXTÉRIEUR DE L'ONTARIO</i>	<b>512</b>		

**VOTES FROM OUTSIDE ONTARIO REGION FOR TORONTO CANDIDATES**  
**VOTES DE L'EXTÉRIEUR DE L'ONTARIO (CANDIDAT(E)S DE TORONTO)**

<b>Candidate Name</b> <i>Nom du candidat/de la candidate</i>	<b>Votes</b> <i>Voix</i>	<b>Percentage</b> <i>Pourcentage</i>	<b>Standing</b> <i>Classement</i>
Leiper, Janet	<b>196</b>	38.28%	1
Minor, Janet E.	<b>192</b>	37.50%	2
Anand, Raj	<b>182</b>	35.55%	3
Nishikawa, Sandra Y.	<b>182</b>	35.55%	4
Falconer, Julian	<b>169</b>	33.01%	5
Schabas, Paul B.	<b>160</b>	31.25%	6
Galati, Rocco	<b>150</b>	29.30%	7
Merali, Isfahan	<b>134</b>	26.17%	8
Papageorgiou, Gina	<b>134</b>	26.17%	9
Walker, Tanya C.	<b>131</b>	25.59%	10
Go, Avvy Yao-Yao	<b>128</b>	25.00%	11
Austin, Renatta	<b>127</b>	24.80%	12
Goldblatt, Howard	<b>125</b>	24.41%	13
Murchie, Barbara	<b>122</b>	23.83%	14
Bredt, Christopher	<b>121</b>	23.63%	15
Andrews, Karen E.	<b>120</b>	23.44%	16
Zordel, Heather L.	<b>117</b>	22.85%	17
Mercer, Malcolm	<b>114</b>	22.27%	18
Durcan, Rebecca Catherine	<b>111</b>	21.68%	19
McDowell, William C.	<b>110</b>	21.48%	20
Groia, Joseph	<b>108</b>	21.09%	21
Akazaki, Lee	<b>107</b>	20.90%	22
Hendrickson, Barbara	<b>106</b>	20.70%	23
Wardle, Peter C.	<b>104</b>	20.31%	24
Rosenthal, Jonathan M.	<b>103</b>	20.12%	25
Callaghan, John	<b>101</b>	19.73%	26
Waugh, Tannis Allison	<b>87</b>	16.99%	27
Robichaud, Sean	<b>85</b>	16.60%	28
Chang, Henry John	<b>82</b>	16.02%	29
Downard, Peter	<b>82</b>	16.02%	30
Kowalski, Mitchell	<b>70</b>	13.67%	31
Tarantino, Bob	<b>70</b>	13.67%	32
Sanderson, Douglas	<b>66</b>	12.89%	33
Lem, Jeffrey W.	<b>65</b>	12.70%	34
von Achten, Susan Jane	<b>62</b>	12.11%	35
Rondinelli, Vincenzo	<b>61</b>	11.91%	36
West, John B.	<b>58</b>	11.33%	37
Graham, Shawn L.	<b>48</b>	9.38%	38
Troister, Sidney H.	<b>41</b>	8.01%	39
Benmor, Steven	<b>39</b>	7.62%	40
Gerb, Eldad	<b>37</b>	7.23%	41
Chochla, Morris Anthony	<b>35</b>	6.84%	42
Heisey, Alan	<b>34</b>	6.64%	43
Rosekat, Jeffrey B.	<b>30</b>	5.86%	44
Revington, Dan	<b>27</b>	5.27%	45

<b>Candidate Name</b> <i>Nom du candidat/de la candidate</i>	<b>Votes</b> <i>Voix</i>	<b>Percentage</b> <i>Pourcentage</i>	<b>Standing</b> <i>Classement</i>
Smagata, David	<b>26</b>	5.08%	46
Burton-Vulovic, Alexander	<b>18</b>	3.52%	47
<b>TOTAL BALLOTS OUTSIDE ONTARIO REGION:</b> <i>TOTAL DES SUFFRAGES EXPRIMÉS - EXTÉRIEUR DE L'ONTARIO</i>	<b>512</b>		

**VOTES FROM SOUTHWEST REGION FOR OUTSIDE TORONTO CANDIDATES**  
**VOTES DE LA RÉGION DU SUD-OUEST (CANDIDAT(E)S DE L'EXTERIEUR DE TORONTO)**

<b>Candidate Name</b> <i>Nom du candidat/de la candidate</i>	<b>Votes</b> <i>Voix</i>	<b>Percentage</b> <i>Pourcentage</i>	<b>Standing</b> <i>Classement</i>
Donnelly, Teresa (SW-SO)	<b>473</b>	51.19%	1
Lerner, Michael M. (SW-SO)	<b>435</b>	47.08%	2
Udell, Jerry B. (SW-SO)	<b>429</b>	46.43%	3
Lamb, Michael J. (SW-SO)	<b>355</b>	38.42%	4
Horvat, Jacqueline A. (SW-SO)	<b>319</b>	34.52%	5
McGrath, Susan T. (NE)	<b>188</b>	20.35%	6
Earnshaw, Ross F. (CS)	<b>171</b>	18.51%	7
MacLean, M. Virginia (CW-CO)	<b>157</b>	16.99%	8
Braithwaite, Jack (NE)	<b>141</b>	15.26%	9
Corbiere, Dianne G. (CE)	<b>133</b>	14.39%	10
Richer, Susan Armatage (E)	<b>126</b>	13.64%	11
Hartman, Carol (NE)	<b>117</b>	12.66%	12
Evans, Robert F. (CE)	<b>114</b>	12.34%	13
Downey, Doug (CE)	<b>113</b>	12.23%	14
Lesage, Michael B. (CS)	<b>113</b>	12.23%	15
Criger, Janis P. (CS)	<b>112</b>	12.12%	16
Cooper, Paul M. (CE)	<b>107</b>	11.58%	17
Larson, Rene (NW-NO)	<b>104</b>	11.26%	18
Bennett, Michael (NE)	<b>98</b>	10.61%	19
Beagan, Lorraine (CS)	<b>96</b>	10.39%	20
Vespry, M. Anne (E)	<b>96</b>	10.39%	21
Spurgeon, Andrew (CS)	<b>88</b>	9.52%	22
Tchegus, R. P. (Bob) (E)	<b>84</b>	9.09%	23
St. Lewis, Joanne (E)	<b>79</b>	8.55%	24
Howell, David W. (CS)	<b>78</b>	8.44%	25
Bunning, Les (E)	<b>77</b>	8.33%	26
Sgro, Deanna L. (CE)	<b>76</b>	8.23%	27
Baker, Nathan N. (CE)	<b>74</b>	8.01%	28
Carlton, Tanya L. (E)	<b>73</b>	7.90%	29
Sharda, Raj (CW-CO)	<b>73</b>	7.90%	30
Lamb, Dominic J. (E)	<b>72</b>	7.79%	31
Mikkola, Ray (CW-CO)	<b>72</b>	7.79%	32
Beach, Peter (E)	<b>70</b>	7.58%	33
Strigberger, Daniel (CS)	<b>59</b>	6.39%	34
Hanuka, Ben V. (CE)	<b>57</b>	6.17%	35
Singer, Darryl (CE)	<b>54</b>	5.84%	36
Cohen, Lynne (E)	<b>53</b>	5.74%	37
Jeffery, Bill (E)	<b>53</b>	5.74%	38
Lachance, Colin J. (E)	<b>51</b>	5.52%	39
Arkelian, John (CE)	<b>50</b>	5.41%	40
Graber, Kimberly D (CW-CO)	<b>50</b>	5.41%	41
Johnston, Michael M. (E)	<b>50</b>	5.41%	42
Lugosi, Charles (CS)	<b>50</b>	5.41%	43
Bickford, Fred J W (NW-NO)	<b>46</b>	4.98%	44
DioGuardi, Paul (E)	<b>45</b>	4.87%	45



<b>Candidate Name</b> <i>Nom du candidat/de la candidate</i>	<b>Votes</b> <i>Voix</i>	<b>Percentage</b> <i>Pourcentage</i>	<b>Standing</b> <i>Classement</i>
Mann, H. S. (Harry) (CW-CO)	<b>45</b>	4.87%	46
Hameed, Yavar (E)	<b>39</b>	4.22%	47
Chauhan, Jay (CE)	<b>31</b>	3.35%	48
<b>TOTAL BALLOTS SOUTHWEST REGION:</b> <i>TOTAL DES SUFFRAGES EXPRIMÉS - SUD-OUEST</i>	<b>924</b>		

**VOTES FROM SOUTHWEST REGION FOR TORONTO CANDIDATES**  
**VOTES DE LA RÉGION DU SUD-OUEST (CANDIDAT(E)S DE TORONTO)**

<b>Candidate Name</b> <i>Nom du candidat/de la candidate</i>	<b>Votes</b> <i>Voix</i>	<b>Percentage</b> <i>Pourcentage</i>	<b>Standing</b> <i>Classement</i>
Minor, Janet E.	<b>273</b>	29.55%	1
Leiper, Janet	<b>242</b>	26.19%	2
Falconer, Julian	<b>190</b>	20.56%	3
Troister, Sidney H.	<b>189</b>	20.45%	4
Bredt, Christopher	<b>178</b>	19.26%	5
Groia, Joseph	<b>174</b>	18.83%	6
Lem, Jeffrey W.	<b>174</b>	18.83%	7
Schabas, Paul B.	<b>172</b>	18.61%	8
Callaghan, John	<b>164</b>	17.75%	9
Anand, Raj	<b>161</b>	17.42%	10
Murchie, Barbara	<b>145</b>	15.69%	11
Goldblatt, Howard	<b>144</b>	15.58%	12
Nishikawa, Sandra Y.	<b>141</b>	15.26%	13
Durcan, Rebecca Catherine	<b>140</b>	15.15%	14
Papageorgiou, Gina	<b>138</b>	14.94%	15
Go, Avvy Yao-Yao	<b>136</b>	14.72%	16
McDowell, William C.	<b>135</b>	14.61%	17
Waugh, Tannis Allison	<b>130</b>	14.07%	18
Benmor, Steven	<b>129</b>	13.96%	19
Galati, Rocco	<b>126</b>	13.64%	20
Mercer, Malcolm	<b>122</b>	13.20%	21
Akazaki, Lee	<b>117</b>	12.66%	22
Andrews, Karen E.	<b>111</b>	12.01%	23
Wardle, Peter C.	<b>109</b>	11.80%	24
Walker, Tanya C.	<b>107</b>	11.58%	25
Downard, Peter	<b>106</b>	11.47%	26
Rosenthal, Jonathan M.	<b>101</b>	10.93%	27
Merali, Isfahan	<b>96</b>	10.39%	28
Rondinelli, Vincenzo	<b>90</b>	9.74%	29
Zordel, Heather L.	<b>90</b>	9.74%	30
Chochla, Morris Anthony	<b>85</b>	9.20%	31
Austin, Renatta	<b>84</b>	9.09%	32
Robichaud, Sean	<b>83</b>	8.98%	33
Graham, Shawn L.	<b>78</b>	8.44%	34
Chang, Henry John	<b>76</b>	8.23%	35
Hendrickson, Barbara	<b>73</b>	7.90%	36
Tarantino, Bob	<b>69</b>	7.47%	37
Burton-Vulovic, Alexander	<b>55</b>	5.95%	38
West, John B.	<b>55</b>	5.95%	39
Revington, Dan	<b>54</b>	5.84%	40
Kowalski, Mitchell	<b>52</b>	5.63%	41
Heisey, Alan	<b>43</b>	4.65%	42
Sanderson, Douglas	<b>37</b>	4.00%	43
von Achten, Susan Jane	<b>32</b>	3.46%	44
Rosekat, Jeffrey B.	<b>27</b>	2.92%	45

<b>Candidate Name</b> <i>Nom du candidat/de la candidate</i>	<b>Votes</b> <i>Voix</i>	<b>Percentage</b> <i>Pourcentage</i>	<b>Standing</b> <i>Classement</i>
Gerb, Eldad	<b>23</b>	2.49%	46
Smagata, David	<b>23</b>	2.49%	47
<b>TOTAL BALLOTS SOUTHWEST REGION:</b> <i>TOTAL DES SUFFRAGES EXPRIMÉS - SUD-OUEST</i>	<b>924</b>		

**VOTES FROM TORONTO REGION FOR OUTSIDE TORONTO CANDIDATES**  
**VOTES DE TORONTO (CANDIDAT(E)S DE L'EXTERIEUR DE TORONTO)**

<b>Candidate Name</b> <i>Nom du candidat/de la candidate</i>	<b>Votes</b> <i>Voix</i>	<b>Percentage</b> <i>Pourcentage</i>	<b>Standing</b> <i>Classement</i>
Horvat, Jacqueline A. (SW-SO)	<b>1,827</b>	20.44%	1
McGrath, Susan T. (NE)	<b>1,826</b>	20.43%	2
Corbiere, Dianne G. (CE)	<b>1,618</b>	18.10%	3
Donnelly, Teresa (SW-SO)	<b>1,612</b>	18.03%	4
Hartman, Carol (NE)	<b>1,607</b>	17.98%	5
St. Lewis, Joanne (E)	<b>1,488</b>	16.65%	6
Braithwaite, Jack (NE)	<b>1,470</b>	16.44%	7
MacLean, M. Virginia (CW-CO)	<b>1,421</b>	15.90%	8
Lerner, Michael M. (SW-SO)	<b>1,399</b>	15.65%	9
Cooper, Paul M. (CE)	<b>1,395</b>	15.61%	10
Richer, Susan Armatage (E)	<b>1,320</b>	14.77%	11
Earnshaw, Ross F. (CS)	<b>1,316</b>	14.72%	12
Criger, Janis P. (CS)	<b>1,119</b>	12.52%	13
Sgro, Deanna L. (CE)	<b>1,084</b>	12.13%	14
Carlton, Tanya L. (E)	<b>990</b>	11.08%	15
Howell, David W. (CS)	<b>985</b>	11.02%	16
Lesage, Michael B. (CS)	<b>972</b>	10.87%	17
Cohen, Lynne (E)	<b>957</b>	10.71%	18
Vespry, M. Anne (E)	<b>953</b>	10.66%	19
Beagan, Lorraine (CS)	<b>919</b>	10.28%	20
Lachance, Colin J. (E)	<b>908</b>	10.16%	21
Udell, Jerry B. (SW-SO)	<b>895</b>	10.01%	22
Hanuka, Ben V. (CE)	<b>870</b>	9.73%	23
Evans, Robert F. (CE)	<b>864</b>	9.67%	24
Downey, Doug (CE)	<b>831</b>	9.30%	25
Sharda, Raj (CW-CO)	<b>827</b>	9.25%	26
Hameed, Yavar (E)	<b>811</b>	9.07%	27
Spurgeon, Andrew (CS)	<b>755</b>	8.45%	28
Baker, Nathan N. (CE)	<b>742</b>	8.30%	29
Mann, H. S. (Harry) (CW-CO)	<b>720</b>	8.05%	30
DioGuardi, Paul (E)	<b>714</b>	7.99%	31
Singer, Darryl (CE)	<b>688</b>	7.70%	32
Tchegus, R. P. (Bob) (E)	<b>646</b>	7.23%	33
Mikkola, Ray (CW-CO)	<b>634</b>	7.09%	34
Graber, Kimberly D (CW-CO)	<b>632</b>	7.07%	35
Larson, Rene (NW-NO)	<b>631</b>	7.06%	36
Lamb, Dominic J. (E)	<b>614</b>	6.87%	37
Beach, Peter (E)	<b>602</b>	6.73%	38
Bennett, Michael (NE)	<b>595</b>	6.66%	39
Lamb, Michael J. (SW-SO)	<b>592</b>	6.62%	40
Jeffery, Bill (E)	<b>572</b>	6.40%	41
Johnston, Michael M. (E)	<b>561</b>	6.28%	42
Strigberger, Daniel (CS)	<b>551</b>	6.16%	43
Arkelian, John (CE)	<b>417</b>	4.66%	44
Chauhan, Jay (CE)	<b>416</b>	4.65%	45

<b>Candidate Name</b> <i>Nom du candidat/de la candidate</i>	<b>Votes</b> <i>Voix</i>	<b>Percentage</b> <i>Pourcentage</i>	<b>Standing</b> <i>Classement</i>
Lugosi, Charles (CS)	<b>379</b>	4.24%	46
Bickford, Fred J W (NW-NO)	<b>362</b>	4.05%	47
Bunning, Les (E)	<b>328</b>	3.67%	48
<b>TOTAL BALLOTS TORONTO REGION:</b> <i>TOTAL DES SUFFRAGES EXPRIMÉS - TORONTO</i>	<b>8,939</b>		

**VOTES FROM TORONTO FOR TORONTO CANDIDATES**  
**VOTES DE TORONTO (CANDIDAT(E)S DE TORONTO)**

<b>Candidate Name</b> <i>Nom du candidat/de la candidate</i>	<b>Votes</b> <i>Voix</i>	<b>Percentage</b> <i>Pourcentage</i>	<b>Standing</b> <i>Classement</i>
Minor, Janet E.	<b>3,591</b>	40.17%	1
Leiper, Janet	<b>3,244</b>	36.29%	2
Schabas, Paul B.	<b>3,064</b>	34.28%	3
Anand, Raj	<b>3,003</b>	33.59%	4
Falconer, Julian	<b>2,754</b>	30.81%	5
Nishikawa, Sandra Y.	<b>2,528</b>	28.28%	6
Bredt, Christopher	<b>2,502</b>	27.99%	7
Mercer, Malcolm	<b>2,333</b>	26.10%	8
Goldblatt, Howard	<b>2,319</b>	25.94%	9
McDowell, William C.	<b>2,288</b>	25.60%	10
Groia, Joseph	<b>2,164</b>	24.21%	11
Papageorgiou, Gina	<b>2,158</b>	24.14%	12
Murchie, Barbara	<b>2,136</b>	23.90%	13
Lem, Jeffrey W.	<b>2,045</b>	22.88%	14
Wardle, Peter C.	<b>2,042</b>	22.84%	15
Callaghan, John	<b>1,962</b>	21.95%	16
Galati, Rocco	<b>1,937</b>	21.67%	17
Rosenthal, Jonathan M.	<b>1,858</b>	20.79%	18
Go, Avvy Yao-Yao	<b>1,850</b>	20.70%	19
Merali, Isfahan	<b>1,806</b>	20.20%	20
Troister, Sidney H.	<b>1,803</b>	20.17%	21
Walker, Tanya C.	<b>1,713</b>	19.16%	22
Zordel, Heather L.	<b>1,489</b>	16.66%	23
Durcan, Rebecca Catherine	<b>1,471</b>	16.46%	24
Downard, Peter	<b>1,447</b>	16.19%	25
Austin, Renatta	<b>1,440</b>	16.11%	26
Akazaki, Lee	<b>1,387</b>	15.52%	27
Andrews, Karen E.	<b>1,349</b>	15.09%	28
Robichaud, Sean	<b>1,172</b>	13.11%	29
West, John B.	<b>1,146</b>	12.82%	30
Waugh, Tannis Allison	<b>1,124</b>	12.57%	31
Rondinelli, Vincenzo	<b>1,074</b>	12.01%	32
Hendrickson, Barbara	<b>1,046</b>	11.70%	33
Tarantino, Bob	<b>1,006</b>	11.25%	34
Chochla, Morris Anthony	<b>988</b>	11.05%	35
Chang, Henry John	<b>869</b>	9.72%	36
Benmor, Steven	<b>860</b>	9.62%	37
Graham, Shawn L.	<b>847</b>	9.48%	38
Kowalski, Mitchell	<b>770</b>	8.61%	39
Sanderson, Douglas	<b>637</b>	7.13%	40
Heisey, Alan	<b>635</b>	7.10%	41
Revington, Dan	<b>508</b>	5.68%	42
von Achten, Susan Jane	<b>468</b>	5.24%	43
Rosekat, Jeffrey B.	<b>408</b>	4.56%	44
Gerb, Eldad	<b>321</b>	3.59%	45

<b>Candidate Name</b> <i>Nom du candidat/de la candidate</i>	<b>Votes</b> <i>Voix</i>	<b>Percentage</b> <i>Pourcentage</i>	<b>Standing</b> <i>Classement</i>
Smagata, David	<b>258</b>	2.89%	46
Burton-Vulovic, Alexander	<b>220</b>	2.46%	47
<b>TOTAL BALLOTS TORONTO REGION:</b> <i>TOTAL DES SUFFRAGES EXPRIMÉS - TORONTO</i>	<b>8,939</b>		

## **Tab/Onglet 2**

### **OVERVIEW OF VOTER TURNOUT STATISTICS 1987-2015**

### **APERÇU DES STATISTIQUES SUR LA PARTICIPATION ÉLECTORALE 1987-2015**



## VOTER TURNOUT : 1987 - 2015

### Renseignements généraux sur les suffrages exprimés - Élections de 1987 - 2015

	1987	1991	1995	1999	2003	2007	2011	2015
Total Eligible Voters <i>Électeurs ayants droit de vote</i>	18,369	23,391	27,175	29,727	33,667	37,947	42,222	47,396
Total Ballots Cast <i>Suffrages exprimés</i>	10,287	12,399	11,880	12,493	12,381	13,084	15,671	16,040 ****
Invalid Ballots <i>Bulletins nuls</i>	295	90	462 *	40 **	159 ***	4	-	-
Late Ballots <i>Bulletins en retard</i>	n/a	75	1,332	1,102	508	507	79	-
Valid Ballots <i>Bulletins valides</i>	9,992	12,234	10,086	11,351	12,363	12,573	15,592	16,040
% Overall Turnout <i>Participation (%)</i>	56.00%	53.01%	43.72%	42.02%	36.77%	34.48%	37.12%	33.84%

\* 1995 Invalid Ballots - This number represents the number of return envelopes without signature, which was a requirement in 1995.

\* *Bulletins nuls en 1995 = nombre d'enveloppes-réponses non signées, ce qui était une exigence en 1995.*

\*\* In 1999, scrutineers decided to count ballots that were returned without signature. Invalid ballots in 1999 are ballots that were returned without the proper return envelope that identifies the member and ballots that were illegible.

\*\* *En 1999, les scrutateurs et les scrutatrices ont décidé de procéder au décompte des voix même en l'absence de signature. En 1999, sont nuls le bulletins qui n'ont pas été retournés dans l'enveloppe-réponse permettant d'identifier les membres, ainsi que les bulletins illisibles.*

\*\*\* Invalid ballots include duplicate ballots returned in one envelope, ballots returned without the proper return envelope, and empty ballot envelopes.

\*\*\* *Les bulletins annulés comprennent les doubles renvoyés dans une seule enveloppe, ceux renvoyés sans l'enveloppe réponse appropriée et les enveloppes vides.*

\*\*\*\* Voter statistics on the pages that follow on age, sex, year of birth, year of call, size of firm, etc. are based on the 16,040 ballots that were received by the close of voting on April 30, 2015.

\*\*\*\* *Les statistiques portant sur l'âge des électeurs, leur sexe, l'année de naissance, l'année de leur assermentation, la taille de leur cabinet, etc. sont basées sur les 16040 bulletins reçus à la clôture des scrutins qui a eu lieu le 30 avril 2015.*

**VOTER TURNOUT BY SEX : 1987 - 2015**

Gender	1987	1991	1995	1999	2003	2007	2011	2015
Male	58.40%	53.00%	44.24%	43.78%	38.88%	35.07%	38.38%	35.66%
Female	44.04%	51.10%	42.30%	37.95%	32.55%	29.75%	34.63%	31.23%
Male and Female	56.00%	53.00%	43.72%	42.02%	36.77%	33.13%	36.93%	33.84%

**Voter Turnout by Sex**

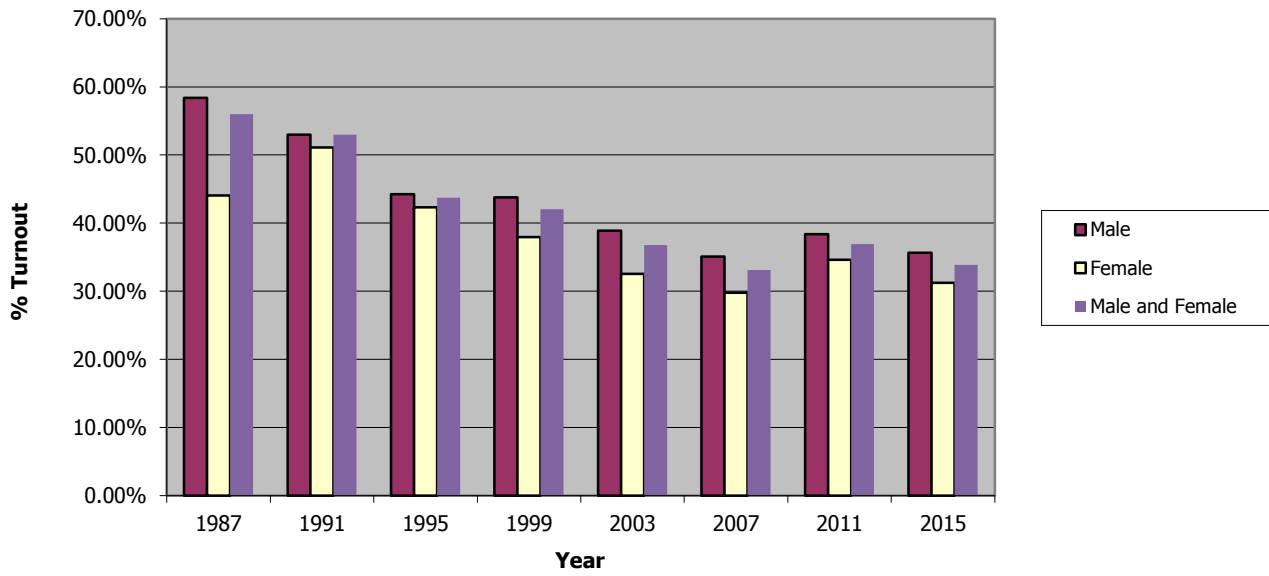

**VOTER TURNOUT BY YEAR OF BIRTH : 1995 - 2015**

Year of Birth	1995	1999	2003	2007	2011	2015
1891 - 1900	5.88%	0.00%	0.00%	0.00%	0.00%	0.00%
1901 - 1910	16.32%	15.04%	6.10%	6.78%	0.00%	0.00%
1911 - 1920	28.75%	33.96%	21.13%	13.56%	3.68%	0.98%
1921 - 1930	41.97%	42.64%	36.97%	31.14%	20.22%	5.98%
1931 - 1940	49.52%	54.03%	47.42%	42.93%	35.21%	25.27%
1941 - 1950	47.00%	49.84%	47.18%	42.16%	41.67%	36.99%
1951 - 1960	43.31%	41.68%	38.98%	37.27%	42.66%	40.15%
1961 - 1970	41.37%	35.25%	29.85%	28.97%	35.79%	34.10%
1971 - 1980	0.00%	37.79%	29.90%	26.23%	32.90%	30.49%
1981 - 1990	0.00%	0.00%	0.00%	28.57%	36.85%	34.24%
1991 - 2000	0.00%	0.00%	0.00%	0.00%	0.00%	100.00%

**Voter Turnout By Year of Birth**

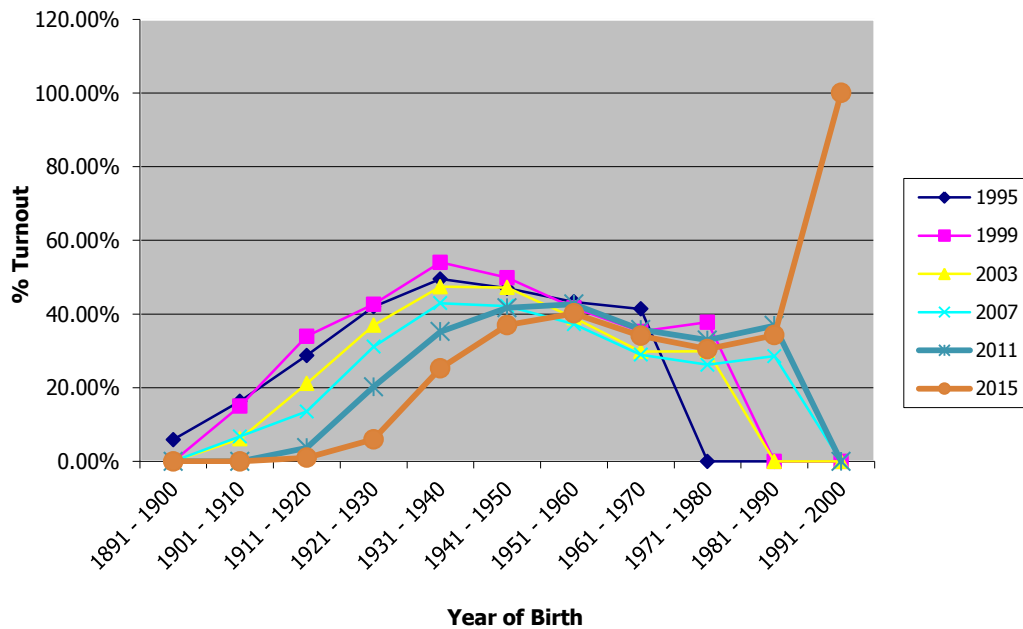

**Note:**

Statistics for elections prior to 1995 are not included on this page because the categories were different and the data is therefore not comparable.

**VOTER TURNOUT BY YEAR OF CALL : 1995 - 2015**

Year of Call	1995	1999	2003	2007	2011	2015
1911 - 1920	16.67%	0.00%	0.00%	0.00%	0.00%	0.00%
1921 - 1930	16.22%	0.00%	0.00%	0.00%	0.00%	0.00%
1931 - 1940	21.37%	12.50%	13.60%	7.14%	0.00%	0.00%
1941 - 1950	33.94%	23.80%	28.97%	23.73%	12.18%	4.03%
1951 - 1960	46.37%	41.92%	41.73%	34.52%	25.67%	11.45%
1961 - 1970	49.80%	47.08%	51.13%	47.79%	39.45%	31.50%
1971 - 1980	46.84%	55.00%	46.53%	42.64%	43.78%	39.56%
1981 - 1990	42.99%	49.35%	38.45%	37.18%	43.16%	39.43%
1991 - 2000	40.47%	41.28%	29.24%	28.33%	35.11%	33.05%
2001 - 2010	0.00%	34.98%	31.02%	25.93%	32.96%	31.02%
2011 - 2020	0.00%	0.00%	0.00%	0.00%	25.33%	34.02%

**Voter Turnout By Year of Call**

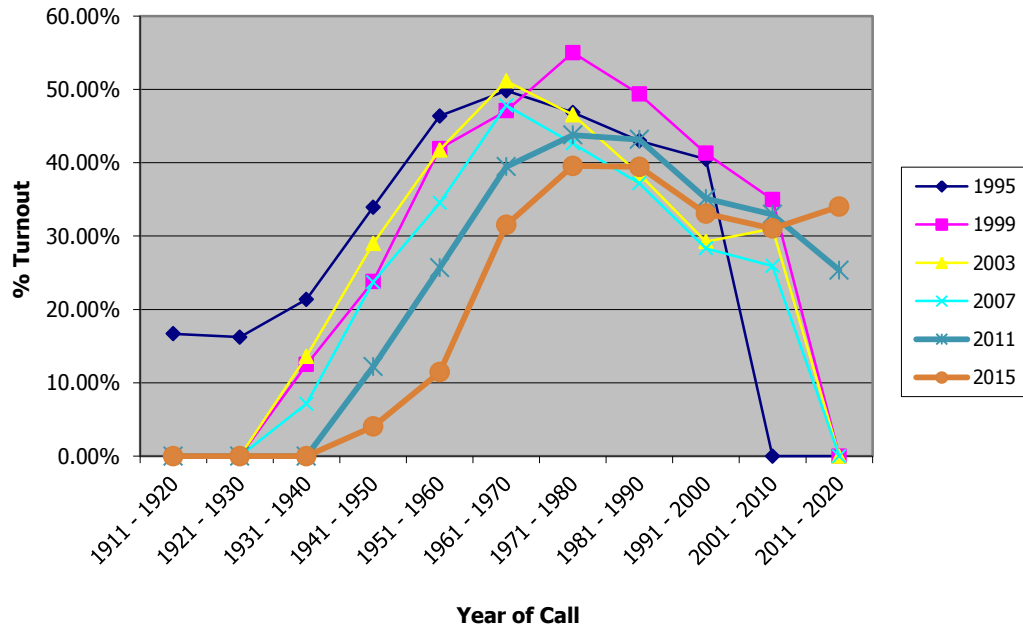

**Note:**

Statistics for elections prior to 1995 are not included on this page because the categories were different and the data is therefore not comparable.

**VOTER TURNOUT BY SIZE OF FIRM : 1995 - 2015**

Size of Firm	1995	1999	2003	2007	2011	2015
1	46.20%	44.53%	39.53%	33.94%	34.95%	36.35%
2	50.13%	50.70%	45.10%	38.46%	37.89%	41.05%
3	49.40%	48.03%	43.00%	38.69%	40.49%	43.76%
4	46.79%	47.64%	45.93%	40.86%	42.95%	42.27%
5	49.40%	44.21%	41.94%	36.92%	47.00%	44.63%
6 to 10	50.45%	52.69%	45.98%	40.21%	42.56%	45.64%
11 to 15	49.65%	50.49%	44.11%	44.00%	48.66%	43.23%
16 to 25	49.94%	48.28%	44.82%	42.04%	44.62%	46.33%
26 to 50	51.15%	52.46%	44.50%	40.87%	46.54%	45.39%
51 to 75	47.68%	58.24%	69.72%	64.41%	43.46%	46.52%
76 to 100	50.76%	42.11%	40.50%	47.67%	64.29%	77.52%
Over 100	64.55%	58.47%	49.47%	47.28%	61.70%	50.93%

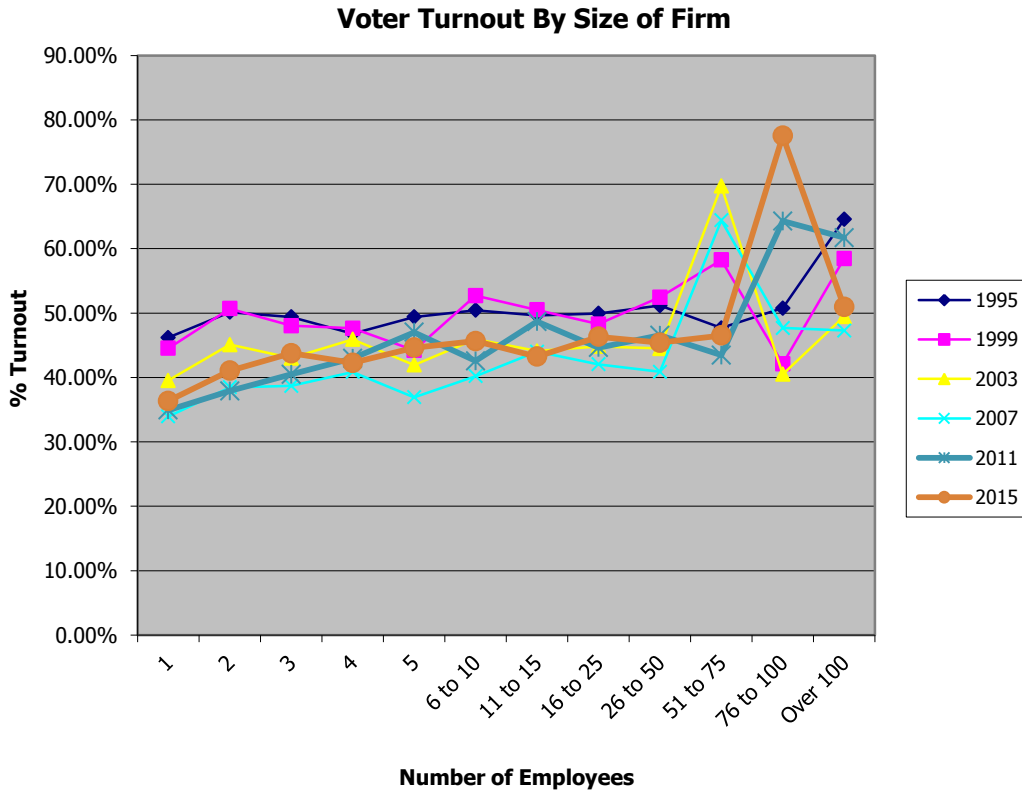

Note:  
 Statistics for elections prior to 1995 are not included on this page because the categories were different and the data is therefore not comparable.

**VOTER TURNOUT BY MEMBERSHIP STATUS: 1991 - 2015**

<b>Membership Status</b>	<b>1991</b>	<b>1995</b>	<b>1999</b>	<b>2003</b>	<b>2007</b>	<b>2011</b>	<b>2015</b>
Sole Practitioner	49.00%	46.48%	45.34%	40.34%	34.82%	35.53%	37.76%
Partner - Law Firm	64.00%	54.96%	56.48%	53.26%	50.37%	57.34%	53.08%
Employee - Law Firm	56.00%	49.26%	46.23%	43.63%	39.27%	42.60%	42.08%
Associate - Law Firm	59.00%	49.57%	46.23%	38.46%	35.05%	44.16%	42.41%
Employed - Education	59.00%	46.51%	46.97%	40.00%	35.52%	37.19%	36.82%
Employed - Government	56.00%	45.29%	40.11%	38.45%	37.51%	41.79%	35.72%
Employed - Other	45.00%	34.73%	33.35%	27.39%	24.22%	28.75%	20.99%
Retired or Not Working	30.00%	27.74%	28.31%	19.57%	17.92%	18.75%	16.25%
Not In Ontario	30.00%	19.28%	21.43%	16.36%	12.46%	14.73%	12.62%

**Voter Turnout by Membership Status**

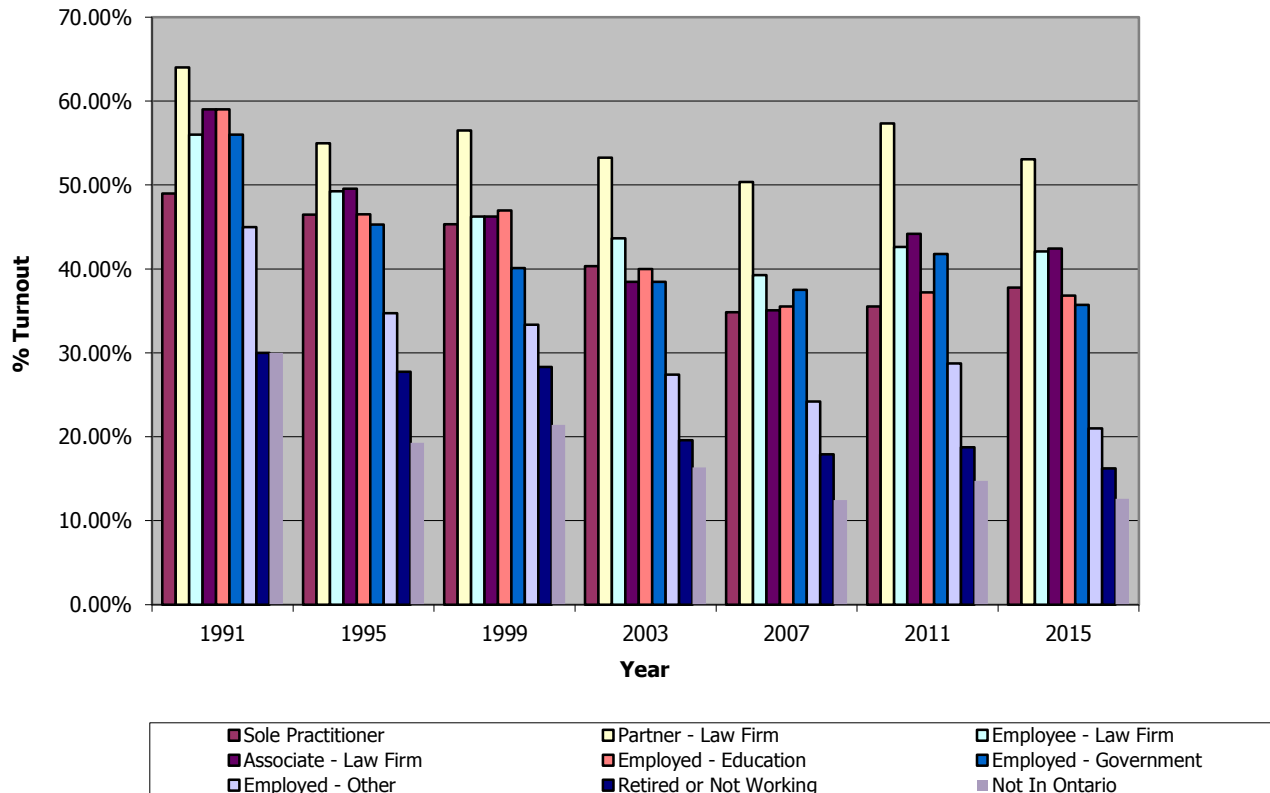

**VOTER TURNOUT BY REGION : 1999 - 2015**

Region	1999	2003	2007	2011	2015
Central East Region	39.33%	34.98%	29.05%	29.94%	29.80%
Central South Region	46.70%	40.47%	35.95%	39.82%	38.82%
Central West Region	39.81%	34.67%	28.53%	31.99%	31.48%
East Region	43.16%	35.58%	34.18%	35.30%	31.08%
Northeast Region	44.97%	47.04%	50.67%	42.08%	40.21%
Northwest Region	57.14%	54.17%	51.35%	51.95%	42.90%
Outside Ontario	21.49%	16.47%	12.74%	14.62%	12.28%
Southwest Region	49.01%	42.61%	36.18%	37.11%	37.38%
Toronto Region	43.33%	38.96%	36.26%	42.69%	38.18%

**Voter Turnout by Region**

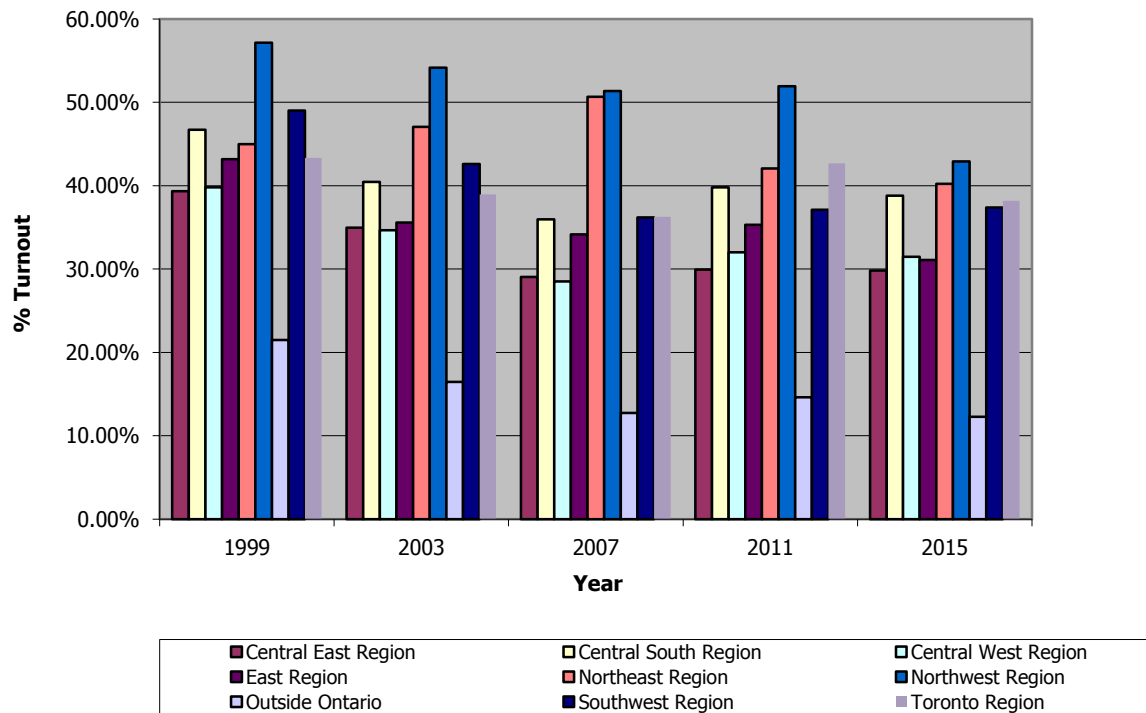

Note:  
The regional bencher scheme was implemented in 1999.

**Tab/Onglet 3**

**2015 VOTER TURNOUT  
STATISTICS**

**STATISTIQUES SUR LA  
PARTICIPATION ÉLECTORALE  
2015**



**VOTER TURNOUT BY SEX (2015)**

<b>MALE</b>			<b>FEMALE</b>			<b>ALL</b>		
<b>Ballots Cast</b>	<b>Eligible Voters</b>	<b>% Vote</b>	<b>Ballots Cast</b>	<b>Eligible Voters</b>	<b>% Vote</b>	<b>Ballots Cast</b>	<b>Eligible Voters</b>	<b>% Vote</b>
9,968	27,955	35.66%	6,072	19,441	31.23%	16,040	47,396	33.84%

**VOTER TURNOUT BY YEAR OF BIRTH (2015)**

Year of Birth Range	MALE			FEMALE			ALL		
	Ballots Cast	Eligible Voters	% Turnout	Ballots Cast	Eligible Voters	% Turnout	Ballots Cast	Eligible Voters	% Turnout
1891 - 1900	0	1	0.00%	0	0	0.00%	0	1	0.00%
1901 - 1910	0	24	0.00%	0	4	0.00%	0	28	0.00%
1911 - 1920	1	95	1.05%	0	7	0.00%	1	102	0.98%
1921 - 1930	42	673	6.24%	0	29	0.00%	42	702	5.98%
1931 - 1940	398	1,555	25.59%	23	111	20.72%	421	1,666	25.27%
1941 - 1950	1,696	4,458	38.04%	273	865	31.56%	1,969	5,323	36.99%
1951 - 1960	2,418	5,844	41.38%	1,122	2,973	37.74%	3,540	8,817	40.15%
1961 - 1970	2,112	5,876	35.94%	1,473	4,638	31.76%	3,585	10,514	34.10%
1971 - 1980	1,899	5,685	33.40%	1,758	6,310	27.86%	3,657	11,995	30.49%
1981 - 1990	1,402	3,744	37.45%	1,422	4,503	31.58%	2,824	8,247	34.24%
1991 - 2000	0	0	0.00%	1	1	100.00%	1	1	100.00%
<b>TOTAL</b>	<b>9,968</b>	<b>27,955</b>	<b>35.66%</b>	<b>6,072</b>	<b>19,441</b>	<b>31.23%</b>	<b>16,040</b>	<b>47,396</b>	<b>33.84%</b>

**VOTER TURNOUT BY YEAR OF CALL (2015)**

Year of Call Range	MALE			FEMALE			ALL		
	Ballots Cast	Eligible Voters	% Turnout	Ballots Cast	Eligible Voters	% Turnout	Ballots Cast	Eligible Voters	% Turnout
1911 - 1920	0	0	0.00%	0	0	0.00%	0	0	0.00%
1921 - 1930	0	6	0.00%	0	0	0.00%	0	6	0.00%
1931 - 1940	0	29	0.00%	0	7	0.00%	0	36	0.00%
1941 - 1950	6	140	4.29%	0	9	0.00%	6	149	4.03%
1951 - 1960	100	865	11.56%	2	26	7.69%	102	891	11.45%
1961 - 1970	515	1,622	31.75%	12	51	23.53%	527	1,673	31.50%
1971 - 1980	1,853	4,663	39.74%	288	749	38.45%	2,141	5,412	39.56%
1981 - 1990	2,099	5,113	41.05%	1,041	2,850	36.53%	3,140	7,963	39.43%
1991 - 2000	1,824	5,301	34.41%	1,413	4,492	31.46%	3,237	9,793	33.05%
2001 - 2010	2,264	6,612	34.24%	2,061	7,331	28.11%	4,325	13,943	31.02%
2011 - 2020	1,307	3,604	36.27%	1,255	3,926	31.97%	2,562	7,530	34.02%
<b>TOTAL</b>	<b>9,968</b>	<b>27,955</b>	<b>35.66%</b>	<b>6,072</b>	<b>19,441</b>	<b>31.23%</b>	<b>16,040</b>	<b>47,396</b>	<b>33.84%</b>

## VOTER TURNOUT BY MEMBERSHIP STATUS (2015)

Membership Status	MALE			FEMALE			ALL		
	Ballots Cast	Eligible Voters	% Turnout	Ballots Cast	Eligible Voters	% Turnout	Ballots Cast	Eligible Voters	% Turnout
Sole Practitioner	2,228	5,767	38.63%	859	2,408	35.67%	3,087	8,175	37.76%
Partner - Law Firm	2,800	5,257	53.26%	841	1,603	52.46%	3,641	6,860	53.08%
Employee - Law Firm	240	563	42.63%	217	523	41.49%	457	1,086	42.08%
Associate - Law Firm	1,592	3,598	44.25%	1,279	3,171	40.33%	2,871	6,769	42.41%
Employed - Education	71	217	32.72%	126	318	39.62%	197	535	36.82%
Employed - Government	906	2,333	38.83%	1,073	3,207	33.46%	1,979	5,540	35.72%
Employed - Other	234	1,273	18.38%	273	1,143	23.88%	507	2,416	20.99%
Retired or Not Working	224	1,152	19.44%	310	2,135	14.52%	534	3,287	16.25%
Not In Ontario	274	1,854	14.78%	170	1,664	10.22%	444	3,518	12.62%
Corporate Counsel	739	2,302	32.10%	664	2,250	29.51%	1,403	4,552	30.82%
Legal Clinic Lawyer/Paralegal	79	145	54.48%	155	297	52.19%	234	442	52.94%
New Licensee	29	125	23.20%	24	114	21.05%	53	239	22.18%
Canadian Legal Advisor/Practising Law	4	21	19.05%	0	4	0.00%	4	25	16.00%
Canadian Legal Advisor/Not Practising Law	0	0	0.00%	1	1	100.00%	1	1	100.00%
Life Member Sole Practitioner	84	194	43.30%	2	2	100.00%	86	196	43.88%
Life Member Partner - Law Firm	59	88	67.05%	0	3	0.00%	59	91	64.84%
Life Member Employee - Law Firm	5	7	71.43%	0	0	0.00%	5	7	71.43%
Life Member Associate - Law Firm	12	27	44.44%	0	0	0.00%	12	27	44.44%
Life Member Employed - Education	2	2	100.00%	0	0	0.00%	2	2	100.00%
Life Member Employed - Government	2	5	40.00%	1	1	100.00%	3	6	50.00%
Life Member Employed - Other	8	29	27.59%	0	0	0.00%	8	29	27.59%
Life Member Retired or Not Working	20	235	8.51%	0	15	0.00%	20	250	8.00%
Life Member Not In Ontario	0	10	0.00%	0	1	0.00%	0	11	0.00%
Life Member Corporate Counsel	5	11	45.45%	0	0	0.00%	5	11	45.45%

**VOTER TURNOUT BY MEMBERSHIP STATUS (2015) - continued**

Membership Status	MALE			FEMALE			ALL		
	Ballots Cast	Eligible Voters	% Turnout	Ballots Cast	Eligible Voters	% Turnout	Ballots Cast	Eligible Voters	% Turnout
Retired (By Law 15) In Ontario	308	2,307	13.35%	54	371	14.56%	362	2,678	13.52%
Retired (Rule 50) Not In Ontario	15	147	10.20%	2	42	4.76%	17	189	8.99%
Retired with Estates	13	66	19.70%	3	11	0.00%	16	77	20.78%
Excused Fee - By Law 15	14	216	6.48%	18	156	11.54%	32	372	8.60%
Emeritus Lawyer	1	4	25.00%	0	1	0.00%	1	5	20.00%
<b>TOTAL</b>	<b>9,968</b>	<b>27,955</b>	<b>35.66%</b>	<b>6,072</b>	<b>19,441</b>	<b>31.23%</b>	<b>16,040</b>	<b>47,396</b>	<b>33.84%</b>

### VOTER TURNOUT BY SIZE OF FIRM (2015)

Size of Firm	MALE			FEMALE			ALL		
	Ballots Cast	Eligible Voters	% Turnout	Ballots Cast	Eligible Voters	% Turnout	Ballots Cast	Eligible Voters	% Turnout
* 0	2,984	12,337	24.19%	2,873	11,523	24.93%	5,857	23,860	24.55%
1	1,961	5,256	37.31%	788	2,306	34.17%	2,749	7,562	36.35%
2	570	1,359	41.94%	263	670	39.25%	833	2,029	41.05%
3	336	771	43.58%	172	390	44.10%	508	1,161	43.76%
4	217	507	42.80%	111	269	41.26%	328	776	42.27%
5	225	495	45.45%	116	269	43.12%	341	764	44.63%
6 to 10	675	1,400	48.21%	308	754	40.85%	983	2,154	45.64%
11 to 15	319	708	45.06%	160	400	40.00%	479	1,108	43.23%
16 to 25	392	759	51.65%	169	452	37.39%	561	1,211	46.33%
26 to 50	482	1,036	46.53%	272	625	43.52%	754	1,661	45.39%
51 to 75	176	355	49.58%	78	191	40.84%	254	546	46.52%
76 to 100	122	156	78.21%	78	102	76.47%	200	258	77.52%
Over 100	1,509	2,816	53.59%	684	1,490	45.91%	2,193	4,306	50.93%
<b>TOTAL</b>	<b>9,968</b>	<b>27,955</b>	<b>35.66%</b>	<b>6,072</b>	<b>19,441</b>	<b>31.23%</b>	<b>16,040</b>	<b>47,396</b>	<b>33.84%</b>

\* Not in private practice; includes lawyers employed in government, corporations, academia, etc.

## VOTER TURNOUT BY GEOGRAPHIC AREA (2015)

Area Code	Area Description	MALE			FEMALE			ALL		
		Ballots Cast	Eligible Voters	% Turnout	Ballots Cast	Eligible Voters	% Turnout	Ballots Cast	Eligible Voters	% Turnout
<b>ONTARIO COUNTIES &amp; DISTRICTS</b>										
1	Algoma District	33	97	34.02%	12	29	41.38%	45	126	35.71%
2	Brant County	34	98	34.69%	21	53	39.62%	55	151	36.42%
3	Bruce County	17	47	36.17%	5	21	23.81%	22	68	32.35%
4	Cochrane District	28	68	41.18%	7	41	17.07%	35	109	32.11%
5	Dufferin County	15	45	33.33%	11	30	36.67%	26	75	34.67%
6	Durham Regional Municipality	89	348	25.57%	50	241	20.75%	139	589	23.60%
7	Elgin County	15	54	27.78%	9	31	29.03%	24	85	28.24%
8	Essex County	178	453	39.29%	97	272	35.66%	275	725	37.93%
9	Frontenac County	89	225	39.56%	52	144	36.11%	141	369	38.21%
10	Grey County	34	78	43.59%	15	34	44.12%	49	112	43.75%
11	Haldimand-Norfolk Region	24	62	38.71%	4	15	26.67%	28	77	36.36%
12	Haliburton County	3	7	42.86%	0	2	0.00%	3	9	33.33%
13	Halton Regional Municipality	162	549	29.51%	106	408	25.98%	268	957	28.00%
14	Hamilton-Wentworth Region	313	681	45.96%	138	322	42.86%	451	1,003	44.97%
15	Hastings County	42	97	43.30%	19	57	33.33%	61	154	39.61%
16	Huron County	27	49	55.10%	14	19	73.68%	41	68	60.29%
17	Kenora District	21	52	40.38%	9	23	39.13%	30	75	40.00%
18	Kent County	35	86	40.70%	14	26	53.85%	49	112	43.75%
19	Lambton County	26	94	27.66%	15	45	33.33%	41	139	29.50%
20	Lanark County	22	59	37.29%	11	27	40.74%	33	86	38.37%
21	Leeds & Grenville County	34	66	51.52%	12	37	32.43%	46	103	44.66%

**VOTER TURNOUT BY GEOGRAPHIC AREA (2015) - continued**

Area Code	Area Description	MALE			FEMALE			ALL		
		Ballots Cast	Eligible Voters	% Turnout	Ballots Cast	Eligible Voters	% Turnout	Ballots Cast	Eligible Voters	% Turnout
22	Lennox & Addington County	4	25	16.00%	1	10	10.00%	5	35	14.29%
23	Manitoulin District	3	11	27.27%	3	8	37.50%	6	19	31.58%
24	Middlesex County	268	738	36.31%	166	440	37.73%	434	1,178	36.84%
25	Muskoka District	30	68	44.12%	16	34	47.06%	46	102	45.10%
26	Niagara Regional Municipality	110	405	27.16%	32	145	22.07%	142	550	25.82%
27	Nipissing District	28	70	40.00%	12	31	38.71%	40	101	39.60%
28	Northumberland County	18	79	22.78%	12	40	30.00%	30	119	25.21%
29	Ottawa-Carleton Regional Municipality	893	2,701	33.06%	625	2,410	25.93%	1,518	5,111	29.70%
30	Oxford County	24	61	39.34%	7	28	25.00%	31	89	34.83%
31	Parry Sound District	12	30	40.00%	1	9	11.11%	13	39	33.33%
32	Peel Regional Municipality	459	1,303	35.23%	243	881	27.58%	702	2,184	32.14%
33	Perth County	21	49	42.86%	8	27	29.63%	29	76	38.16%
34	Peterborough County	53	124	42.74%	31	62	50.00%	84	186	45.16%
35	Prescott & Russell County	16	41	39.02%	9	32	28.13%	25	73	34.25%
36	Prince Edward County	6	19	31.58%	4	9	44.44%	10	28	35.71%
37	Rainy River District	4	14	28.57%	3	7	42.86%	7	21	33.33%
38	Renfrew County	23	65	35.38%	14	44	31.82%	37	109	33.94%
39	Simcoe County	154	398	38.69%	91	240	37.92%	245	638	38.40%
40	Stormont, Dundas & Glengarry	34	86	39.53%	15	39	38.46%	49	125	39.20%
41	Sudbury District	84	175	48.00%	36	74	48.65%	120	249	48.19%
42	Timiskaming District	7	18	38.89%	5	13	38.46%	12	31	38.71%



**VOTER TURNOUT BY GEOGRAPHIC AREA (2015) - continued**

Area Code	Area Description	MALE			FEMALE			ALL		
		Ballots Cast	Eligible Voters	% Turnout	Ballots Cast	Eligible Voters	% Turnout	Ballots Cast	Eligible Voters	% Turnout
43	Thunder Bay District	74	172	43.02%	40	84	47.62%	114	256	44.53%
44	Victoria County	19	46	41.30%	10	19	52.63%	29	65	44.62%
45	Waterloo Regional Municipality	236	586	40.27%	123	299	41.14%	359	885	40.56%
46	Wellington County	52	174	29.89%	35	96	36.46%	87	270	32.22%
47	York Regional Municipality	358	1,351	26.50%	195	729	26.75%	553	2,080	26.59%
48	City of Toronto	5,421	13,588	39.90%	3,518	9,827	35.80%	8,939	23,415	38.18%
<b>CANADA</b>										
54	Alberta	37	264	14.02%	21	184	11.41%	58	448	12.95%
55	British Columbia	47	284	16.55%	32	235	13.62%	79	519	15.22%
56	Manitoba	6	55	10.91%	2	29	6.90%	8	84	9.52%
57	New Brunswick	4	26	15.38%	5	22	22.73%	9	48	18.75%
58	Newfoundland	2	10	20.00%	1	10	10.00%	3	20	15.00%
59	North West Territories	3	12	25.00%	2	12	16.67%	5	24	20.83%
60	Nova Scotia	12	59	20.34%	7	58	12.07%	19	117	16.24%
61	Prince Edward Island	1	5	20.00%	0	6	0.00%	1	11	9.09%
62	Province of Quebec	96	559	17.17%	58	482	12.03%	154	1,041	14.79%
63	Saskatchewan	6	22	27.27%	1	20	5.00%	7	42	16.67%
64	Yukon Territory	1	4	25.00%	0	8	0.00%	1	12	8.33%
73	Nunavut	4	26	15.38%	4	19	21.05%	8	45	17.78%
<b>INTERNATIONAL</b>										
65	United States of America	40	387	10.34%	29	439	6.61%	69	826	8.35%
66	Central America	5	58	8.62%	4	31	12.90%	9	89	10.11%
67	South America	0	1	0.00%	1	2	50.00%	1	3	33.33%

**VOTER TURNOUT BY GEOGRAPHIC AREA (2015) - continued**

Area Code	Area Description	MALE			FEMALE			ALL		
		Ballots Cast	Eligible Voters	% Turnout	Ballots Cast	Eligible Voters	% Turnout	Ballots Cast	Eligible Voters	% Turnout
68	British Isles	17	115	14.78%	9	111	8.11%	26	226	11.50%
69	Europe -excluding Britain	14	117	11.97%	11	90	12.22%	25	207	12.08%
70	Africa	5	32	15.63%	1	23	4.35%	6	55	10.91%
71	Asia	14	184	7.61%	7	126	5.56%	21	310	6.77%
72	Australia & New Zealand	2	23	8.70%	1	20	5.00%	3	43	6.98%
<b>TOTAL</b>		<b>9,968</b>	<b>27,955</b>	<b>35.66%</b>	<b>6,072</b>	<b>19,441</b>	<b>31.23%</b>	<b>16,040</b>	<b>47,396</b>	<b>33.84%</b>

### VOTER TURNOUT BY ELECTORAL REGION (2015)

Region	MALE			FEMALE			ALL		
	Ballots Cast	Eligible Voters	% Turnout	Ballots Cast	Eligible Voters	% Turnout	Ballots Cast	Eligible Voters	% Turnout
Central East Region	724	2,421	29.90%	405	1,367	29.63%	1,129	3,788	29.80%
Central South Region	717	1,832	39.14%	318	834	38.13%	1,035	2,666	38.82%
Central West Region	739	2,196	33.65%	415	1,470	28.23%	1,154	3,666	31.48%
East Region	1,163	3,384	34.37%	762	2,809	27.13%	1,925	6,193	31.08%
Northeast Region	195	469	41.58%	76	205	37.07%	271	674	40.21%
Northwest Region	99	238	41.60%	52	114	45.61%	151	352	42.90%
Outside Ontario	316	2,243	14.09%	196	1,927	10.17%	512	4,170	12.28%
Southwest Region	594	1,584	37.50%	330	888	37.16%	924	2,472	37.38%
Toronto Region	5,421	13,588	39.90%	3,518	9,827	35.80%	8,939	23,415	38.18%
<b>TOTAL</b>	<b>9,968</b>	<b>27,955</b>	<b>35.66%</b>	<b>6,072</b>	<b>19,441</b>	<b>31.23%</b>	<b>16,040</b>	<b>47,396</b>	<b>33.84%</b>