



**Bencher**  
Election

**Élection**  
du Conseil  
2019

# 2019 Election Results and Voter Turnout Statistics for Lawyers 1999-2019

## Résultats de l'élection du Conseil de 2019 et statistiques sur la participation électorale des avocats, 1999-2019



**Law Society**  
of Ontario

**Barreau**  
de l'Ontario

# Table of Contents

## Part One - Results of 2019 Bencher Election / Première Partie - Résultats des élections de 2019

<b>Elected Benchers</b> .....	<b>6-47</b>
Conseillères et conseillers élus	
<b>All Regions</b> .....	<b>7-11</b>
Toutes les régions	
<b>Central East Region</b> .....	<b>12-15</b>
Région du Centre-Est	
<b>Central South Region</b> .....	<b>16-19</b>
Région du Centre-Sud	
<b>Central West Region</b> .....	<b>20-23</b>
Région du Centre-Ouest	
<b>East Region</b> .....	<b>24-27</b>
Région de l'Est	
<b>Northeast Region</b> .....	<b>28-31</b>
Région du Nord-Est	
<b>Northwest Region</b> .....	<b>32-35</b>
Région du Nord-Ouest	
<b>Outside Ontario</b> .....	<b>36-39</b>
Extérieur de l'Ontario	
<b>Southwest Region</b> .....	<b>40-43</b>
Région du Sud-Ouest	
<b>Toronto</b> .....	<b>44-47</b>
Toronto	

## Part Two - Voter Turnout Statistics, 1999 – 2019

### Deuxième partie - Statistiques sur la participation électorale, 1999 - 2019

<b>Overall Voter Turnout, 1999 – 2019</b> .....	<b>49</b>
Renseignements généraux sur les suffrages exprimés – Élections de 1999-2019	
<b>Voter Turnout by Gender</b> .....	<b>50</b>
Participation électorale selon le genre	
<b>Voter Turnout by Year of Birth</b> .....	<b>51</b>
Participation électorale selon l'année de naissance	
<b>Voter Turnout by Year of Call</b> .....	<b>52</b>
Participation électorale selon l'année d'admission	
<b>Voter Turnout by Size of Firm</b> .....	<b>53</b>
Participation électorale selon la taille du cabinet	
<b>Voter Turnout by Membership Status</b> .....	<b>54</b>
Participation électorale selon la situation professionnelle	
<b>Voter Turnout by Region</b> .....	<b>55</b>
Participation électorale selon la région électorale	

## Part Three – 2019 Voter Turnout Statistics

### Troisième partie – Statistiques sur la participation électorale, 2019

<b>Voter Turnout by Gender .....</b>	<b>57</b>
<b>Participation électorale selon le genre</b>	
<b>Voter Turnout by Year of Birth .....</b>	<b>58</b>
<b>Participation électorale selon l'année de naissance</b>	
<b>Voter Turnout by Year of Call .....</b>	<b>59</b>
<b>Participation électorale selon l'année d'admission</b>	
<b>Voter Turnout by Size of Firm .....</b>	<b>60</b>
<b>Participation électorale selon la taille du cabinet</b>	
<b>Voter Turnout by Membership Status .....</b>	<b>61</b>
<b>Participation électorale selon la situation professionnelle</b>	
<b>Voter Turnout by Electoral Region .....</b>	<b>62</b>
<b>Participation électorale selon la région électorale</b>	
<b>Voter Turnout by Geographic Area .....</b>	<b>63-65</b>
<b>Participation électorale selon la région géographique</b>	

## Foreword

### **2019 Election Results and Voter Turnout Statistics, 1999 – 2019**

This book has three parts. Part One contains the detailed results of the 2019 bencher election. Part Two contains statistical data on voter turnout for the years 1999 to 2019. Part Three sets out detailed statistics on the voters who cast ballots in the 2019 election.

#### **Part One**

The information in Part One contains the total number of votes and the percentage of the total votes cast for each candidate, by electoral region and the membership as a whole. Candidates are listed in order of standing. Each region is arranged with the list of Outside Toronto candidates first, followed by the list of Toronto candidates.

#### **Part Two**

Part Two provides statistical data on voter turnout by gender, year of birth, year of call, size of firm, membership status and electoral region from the 1999 bencher election forward.

#### **Part Three**

Part Three is data specific to the 2019 bencher election and sets out statistical information on voter turnout by gender, year of birth, year of call, size of firm, membership status, size of firm, electoral region and geographic area.

James Varro  
Elections Officer

#### **Avant-propos**

### **Résultats des élections 2019 et statistiques sur la participation au scrutin, 1999 – 2019**

Ce manuel est divisé en trois parties. La première contient les résultats détaillés des élections des membres du Conseil de 2019. La seconde contient des données statistiques sur la participation électorale pour les années 1999 à 2019. La troisième partie présente des statistiques détaillées sur la participation électorale en 2019.

#### **Première partie**

Les renseignements contenus dans la première partie donnent le nombre total de votes et le pourcentage des votes déposés pour chaque candidat et candidate, par région électorale et par l'ensemble des membres. Les noms des candidats sont donnés par ordre de classement. Pour chaque région, la liste des candidats de l'extérieur de Toronto apparaît en premier, suivie de la liste des candidats de Toronto.

## **Seconde partie**

Les renseignements de la seconde partie donnent des données statistiques sur la participation au scrutin selon le genre, l'année de naissance, l'année d'assermentation, la taille du cabinet, l'état de membre de même que la région électorale et géographique. Les données pour les élections des membres du Conseil de 1999 à 2019 sont incluses. Lorsque possible, des données sur les élections de 1987 sont également incluses.

## **Troisième partie**

La troisième partie traite spécifiquement des élections des membres du Conseil de 2019 et présente des statistiques sur la participation électorale selon le genre, l'année de naissance, l'année d'assermentation, la taille du cabinet, l'état de membre de même que la région électorale et géographique.

James Varro  
Responsable des élections

**Part One**

**Results of 2019 Bencher Election**

**Première partie**

**Résultats de l'élection du Conseil de 2019**

**ELECTED BENCHERS**  
**MEMBRES DU CONSEIL ÉLUS**

**Toronto / Toronto**

Murray Klippenstein \*  
Robert P. Adourian  
Chi-Kun Shi  
Geoff Pollock  
Sam Goldstein  
Lubomir Poliacik  
D. Jared Brown  
John F. Fagan  
Nicholas dePencier Wright  
Philip H. Horgan  
Joseph Groia  
Orlando Da Silva  
Julia Shin Doi  
Isfahan Merali  
Gina Papageorgiou  
Sidney H. Troister  
Julian Falconer  
Atrisha Lewis  
Megan Shortreed  
Malcolm Mercer

**Outside Toronto / Extérieur de Toronto**

Joseph Chiumminto (CE) \*  
Andrew Spurgeon (CS) \*  
Gary D. Graham (CW-CO) \*  
Cheryl R. Lean (E) \*  
Jack Braithwaite (NE) \* - Acclaimed Bencher  
Etienne Esquega (NW-NO) \*  
Gerard Paul Charette (SW-SO) \*  
Ryan Alford (NW-NO)  
Cecil Lyon (E)  
C. Scott Marshall (CW-CO)  
Jorge E. Pineda (CS)  
Alexander David Wilkes (CE)  
Brian L. Prill (CW-CO)  
Jean-Jacques Desgranges (E)  
Trevor Robert Parry (CS)  
Teresa Donnelly (SW-SO)  
Jacqueline Horvat (SW-SO)  
Claire Wilkinson (CW-CO)  
Paul M. Cooper (CE)  
Dianne G. Corbiere (CE)

\* Regional Bencher

\* *Conseiller régional / Conseillère régionale*

**VOTES FROM ALL REGIONS FOR OUTSIDE TORONTO CANDIDATES**  
**VOTES DE TOUTES LES RÉGIONS (CANDIDAT(E)S DE L'EXTERIEUR DE TORONTO)**

<b>Candidate Name</b> <i>Nom du candidat/de la candidate</i>	<b>Votes</b> <i>Voix</i>	<b>Percentage</b> <i>Pourcentage</i>	<b>Standing</b> <i>Classement</i>
Cheryl R. Lean (E)	<b>5,184</b>	32.09%	1
Ryan Alford (NW-NO)	<b>5,062</b>	31.33%	2
Gerard Paul Charette (SW-SO)	<b>4,781</b>	29.59%	3
Gary D. Graham (CW-CO)	<b>4,699</b>	29.09%	4
Joseph Chiumminto (CE)	<b>4,637</b>	28.70%	5
Cecil Lyon (E)	<b>4,629</b>	28.65%	6
C. Scott Marshall (CW-CO)	<b>4,473</b>	27.69%	7
Jorge E. Pineda (CS)	<b>4,375</b>	27.08%	8
Alexander David Wilkes (CE)	<b>4,201</b>	26.00%	9
Brian L. Prill (CW-CO)	<b>4,194</b>	25.96%	10
Jean-Jacques Desgranges (E)	<b>4,172</b>	25.82%	11
Trevor Robert Parry (CS)	<b>4,139</b>	25.62%	12
Teresa Donnelly (SW-SO)	<b>3,970</b>	24.57%	13
Jacqueline Horvat (SW-SO)	<b>3,149</b>	19.49%	14
Claire Wilkinson (CW-CO)	<b>2,898</b>	17.94%	15
Paul M. Cooper (CE)	<b>2,896</b>	17.93%	16
Dianne G. Corbiere (CE)	<b>2,619</b>	16.21%	17
Michael B. LeSage (CS)	<b>2,565</b>	15.88%	18
Quinn M. Ross (SW-SO)	<b>2,482</b>	15.36%	19
Douglas W. Judson (NW-NO)	<b>2,465</b>	15.26%	20
Cheryl Siran (NW-NO)	<b>2,363</b>	14.63%	21
Janis P. Criger (CS)	<b>2,346</b>	14.52%	22
Rebecca Bromwich (E)	<b>2,278</b>	14.10%	23
Andrew Spurgeon (CS)	<b>2,213</b>	13.70%	24
Michael Lerner (SW-SO)	<b>2,153</b>	13.33%	25
Nathan Baker (CE)	<b>2,058</b>	12.74%	26
François N. Baril (E)	<b>2,013</b>	12.46%	27
Deepa Tailor (CW-CO)	<b>1,980</b>	12.26%	28
Jerry B. Udell (SW-SO)	<b>1,979</b>	12.25%	29
Peter Beach (E)	<b>1,870</b>	11.57%	30
M. Virginia MacLean (CW-CO)	<b>1,860</b>	11.51%	31
Antoine L. Collins (E)	<b>1,825</b>	11.30%	32
Andrea L. Clarke (CW-CO)	<b>1,784</b>	11.04%	33
Tania Perlin (CE)	<b>1,751</b>	10.84%	34
Sylvie Patenaude (E)	<b>1,684</b>	10.42%	35
Yavar Hameed (E)	<b>1,646</b>	10.19%	36
Etienne Esquega (NW-NO)	<b>1,606</b>	9.94%	37
Raj Sharda (CW-CO)	<b>1,555</b>	9.62%	38
M. Anne Vespry (E)	<b>1,521</b>	9.41%	39
M. Stephen Rastin (CE)	<b>1,486</b>	9.20%	40
Rene Larson (NW-NO)	<b>1,406</b>	8.70%	41
Michael Demczur (CE)	<b>1,092</b>	6.76%	42





<b>Candidate Name</b> <i>Nom du candidat/de la candidate</i>	<b>Votes</b> <i>Voix</i>	<b>Percentage</b> <i>Pourcentage</i>	<b>Standing</b> <i>Classement</i>
Howard Philip Knopf (E)	<b>1,068</b>	6.61%	43
Ayoun Bin Haroon (CW-CO)	<b>1,008</b>	6.24%	44
David A. McKercher (E)	<b>902</b>	5.58%	45
James John Mays (SW-SO)	<b>873</b>	5.40%	46
Fred J. W. Bickford (NW-NO)	<b>821</b>	5.08%	47
G. S. Mangat (CW-CO)	<b>555</b>	3.44%	48
Michael Maurice Metzger (CS)	<b>519</b>	3.21%	49
Radan Rusev (CW-CO)	<b>484</b>	3.00%	50
John Arkelian (CE)	<b>446</b>	2.76%	51
Winfield Corcoran (CS)	<b>408</b>	2.53%	52
Grant Isaac (CW-CO)	<b>312</b>	1.93%	53
<b>TOTAL BALLOTS ALL REGIONS:</b> <i>TOTAL DES SUFFRAGES EXPRIMÉS - TOUTES RÉGIONS</i>	<b>16,156</b>		

**VOTES FROM ALL REGIONS FOR TORONTO CANDIDATES**  
**VOTES DE TOUTES LES RÉGIONS (CANDIDAT(E)S DE TORONTO)**

<b>Candidate Name</b> <i>Nom du candidat/de la candidate</i>	<b>Votes</b> <i>Voix</i>	<b>Percentage</b> <i>Pourcentage</i>	<b>Standing</b> <i>Classement</i>
Murray Klippenstein	<b>5,017</b>	31.05%	1
Robert P. Adourian	<b>4,819</b>	29.83%	2
Chi-Kun Shi	<b>4,660</b>	28.84%	3
Geoff Pollock	<b>4,630</b>	28.66%	4
Sam Goldstein	<b>4,473</b>	27.69%	5
Lubomir Poliacik	<b>4,396</b>	27.21%	6
D. Jared Brown	<b>4,377</b>	27.09%	7
John F. Fagan	<b>4,263</b>	26.39%	8
Nicholas dePencier Wright	<b>4,173</b>	25.83%	9
Philip H. Horgan	<b>4,164</b>	25.77%	10
Joseph Groia	<b>3,922</b>	24.28%	11
Orlando Da Silva	<b>3,635</b>	22.50%	12
Julia Shin Doi	<b>3,562</b>	22.05%	13
Isfahan Merali	<b>3,311</b>	20.49%	14
Gina Papageorgiou	<b>3,274</b>	20.26%	15
Sidney H. Troister	<b>3,271</b>	20.25%	16
Julian Falconer	<b>3,226</b>	19.97%	17
Atrisha Lewis	<b>3,224</b>	19.96%	18
Megan Shortreed	<b>3,150</b>	19.50%	19
Malcolm Mercer	<b>2,971</b>	18.39%	20
Tanya Walker	<b>2,915</b>	18.04%	21
Jonathan Rosenthal	<b>2,831</b>	17.52%	22
Barbara Murchie	<b>2,682</b>	16.60%	23
Rebecca C. Durcan	<b>2,643</b>	16.36%	24
Jeffrey Lem	<b>2,642</b>	16.35%	25
Jayashree Goswami	<b>2,602</b>	16.11%	26
Howard Goldblatt	<b>2,563</b>	15.86%	27
Caryma F. Sa'd	<b>2,550</b>	15.78%	28
John Callaghan	<b>2,468</b>	15.28%	29
Paul Le Vay	<b>2,458</b>	15.21%	30
Signa Daum Shanks	<b>2,406</b>	14.89%	31
Jeff Cowan	<b>2,254</b>	13.95%	32
Peter C. Wardle	<b>2,241</b>	13.87%	33
Yigal E. D. Rifkind	<b>2,167</b>	13.41%	34
Rocco Galati	<b>2,139</b>	13.24%	35
Liran Kandinov	<b>2,023</b>	12.52%	36
Karen E. Andrews	<b>2,021</b>	12.51%	37
Shalini Konanur	<b>2,004</b>	12.40%	38
William C. McDowell	<b>1,967</b>	12.18%	39
Craig Carter	<b>1,904</b>	11.79%	40
Sean Robichaud	<b>1,892</b>	11.71%	41
R. Lee Akazaki	<b>1,702</b>	10.53%	42

<b>Candidate Name</b> <i>Nom du candidat/de la candidate</i>	<b>Votes</b> <i>Voix</i>	<b>Percentage</b> <i>Pourcentage</i>	<b>Standing</b> <i>Classement</i>
Mirilyn R. Sharp	<b>1,681</b>	10.40%	43
Selwyn Pieters	<b>1,488</b>	9.21%	44
E. Patrick Shea	<b>1,434</b>	8.88%	45
Ryan J. Peck	<b>1,396</b>	8.64%	46
Barbara Hendrickson	<b>1,393</b>	8.62%	47
Heather Zordel	<b>1,364</b>	8.44%	48
Billeh Hamud	<b>1,339</b>	8.29%	49
Anita Goela	<b>1,332</b>	8.24%	50
Darryl Singer	<b>1,252</b>	7.75%	51
Mitchell Kowalski	<b>1,160</b>	7.18%	52
George Begic	<b>1,153</b>	7.14%	53
David Milosevic	<b>1,121</b>	6.94%	54
John Nunziata	<b>1,106</b>	6.85%	55
Christopher Hicks	<b>1,047</b>	6.48%	56
Ian Speers	<b>906</b>	5.61%	57
Kenneth Alexander	<b>823</b>	5.09%	58
Ian Daley	<b>804</b>	4.98%	59
Sudha Chandra	<b>798</b>	4.94%	60
Jeremy Devereux	<b>795</b>	4.92%	61
Samuel Marr	<b>727</b>	4.50%	62
Maria Taverniti	<b>689</b>	4.26%	63
Pranav Patel	<b>668</b>	4.13%	64
Kelly MacGregor	<b>642</b>	3.97%	65
Robert Shawyer	<b>619</b>	3.83%	66
Addison Cameron-Huff	<b>608</b>	3.76%	67
Kristin Hutton	<b>533</b>	3.30%	68
Shaleem Gill	<b>525</b>	3.25%	69
Saidaltaf I. Patel	<b>521</b>	3.22%	70
William Friedman	<b>396</b>	2.45%	71
Robert Besunder	<b>350</b>	2.17%	72
David MacLeod Faed	<b>180</b>	1.11%	73
Donald F. Bur	<b>176</b>	1.09%	74

**TOTAL BALLOTS ALL REGIONS:** **16,156**  
*TOTAL DES SUFFRAGES EXPRIMÉS - TOUTES RÉGIONS*

**VOTES FROM CENTRAL EAST REGION FOR OUTSIDE TORONTO CANDIDATES**  
**VOTES DE LA RÉGION DU CENTRE-EST (CANDIDAT(E)S DE L'EXTERIEUR DE TORONTO)**

<b>Candidate Name</b> <i>Nom du candidat/de la candidate</i>	<b>Votes</b> <i>Voix</i>	<b>Percentage</b> <i>Pourcentage</i>	<b>Standing</b> <i>Classement</i>
Joseph Chiumminto (CE)	<b>474</b>	37.68%	1
Ryan Alford (NW-NO)	<b>469</b>	37.28%	2
Cheryl R. Lean (E)	<b>469</b>	37.28%	2
Cecil Lyon (E)	<b>426</b>	33.86%	4
Gary D. Graham (CW-CO)	<b>423</b>	33.62%	5
Gerard Paul Charette (SW-SO)	<b>422</b>	33.55%	6
C. Scott Marshall (CW-CO)	<b>413</b>	32.83%	7
Alexander David Wilkes (CE)	<b>411</b>	32.67%	8
Nathan Baker (CE)	<b>395</b>	31.40%	9
Jorge E. Pineda (CS)	<b>391</b>	31.08%	10
Jean-Jacques Desgranges (E)	<b>383</b>	30.45%	11
Brian L. Prill (CW-CO)	<b>381</b>	30.29%	12
Trevor Robert Parry (CS)	<b>370</b>	29.41%	13
Paul M. Cooper (CE)	<b>288</b>	22.89%	14
M. Stephen Rastin (CE)	<b>266</b>	21.14%	15
Michael B. LeSage (CS)	<b>256</b>	20.35%	16
Teresa Donnelly (SW-SO)	<b>255</b>	20.27%	17
Claire Wilkinson (CW-CO)	<b>222</b>	17.65%	18
Jerry B. Udell (SW-SO)	<b>220</b>	17.49%	19
Tania Perlin (CE)	<b>194</b>	15.42%	20
Dianne G. Corbiere (CE)	<b>181</b>	14.39%	21
Cheryl Siran (NW-NO)	<b>172</b>	13.67%	22
Andrew Spurgeon (CS)	<b>170</b>	13.51%	23
Rene Larson (NW-NO)	<b>169</b>	13.43%	24
Jacqueline Horvat (SW-SO)	<b>168</b>	13.35%	25
M. Virginia MacLean (CW-CO)	<b>161</b>	12.80%	26
Quinn M. Ross (SW-SO)	<b>154</b>	12.24%	27
Michael Demczur (CE)	<b>149</b>	11.84%	28
Peter Beach (E)	<b>146</b>	11.61%	29
Douglas W. Judson (NW-NO)	<b>139</b>	11.05%	30
Rebecca Bromwich (E)	<b>135</b>	10.73%	31
Michael Lerner (SW-SO)	<b>128</b>	10.17%	32
Andrea L. Clarke (CW-CO)	<b>124</b>	9.86%	33
Deepa Tailor (CW-CO)	<b>124</b>	9.86%	33
Antoine L. Collins (E)	<b>120</b>	9.54%	35
Sylvie Patenaude (E)	<b>115</b>	9.14%	36
Janis P. Criger (CS)	<b>113</b>	8.98%	37
John Arkelian (CE)	<b>86</b>	6.84%	38
Etienne Esquega (NW-NO)	<b>84</b>	6.68%	39
M. Anne Vespry (E)	<b>84</b>	6.68%	39
Howard Philip Knopf (E)	<b>81</b>	6.44%	41
Yavar Hameed (E)	<b>79</b>	6.28%	42

<b>Candidate Name</b> <i>Nom du candidat/de la candidate</i>	<b>Votes</b> <i>Voix</i>	<b>Percentage</b> <i>Pourcentage</i>	<b>Standing</b> <i>Classement</i>
Raj Sharda (CW-CO)	<b>79</b>	6.28%	42
François N. Baril (E)	<b>72</b>	5.72%	44
Ayoun Bin Haroon (CW-CO)	<b>57</b>	4.53%	45
Fred J. W. Bickford (NW-NO)	<b>54</b>	4.29%	46
Radan Rusev (CW-CO)	<b>54</b>	4.29%	46
David A. McKercher (E)	<b>45</b>	3.58%	48
Michael Maurice Metzger (CS)	<b>35</b>	2.78%	49
Grant Isaac (CW-CO)	<b>34</b>	2.70%	50
Winfield Corcoran (CS)	<b>32</b>	2.54%	51
G. S. Mangat (CW-CO)	<b>32</b>	2.54%	51
James John Mays (SW-SO)	<b>28</b>	2.23%	53

**TOTAL BALLOTS CENTRAL EAST REGION:**  
*TOTAL DES SUFFRAGES EXPRIMÉS - CENTRE-EST*

**1,258**

**VOTES FROM CENTRAL EAST REGION FOR TORONTO CANDIDATES**  
**VOTES DE LA RÉGION DU CENTRE-EST (CANDIDAT(E)S DE TORONTO)**

<b>Candidate Name</b> <i>Nom du candidat/de la candidate</i>	<b>Votes</b> <i>Voix</i>	<b>Percentage</b> <i>Pourcentage</i>	<b>Standing</b> <i>Classement</i>
Robert P. Adourian	<b>485</b>	38.55%	1
Geoff Pollock	<b>446</b>	35.45%	2
Murray Klippenstein	<b>444</b>	35.29%	3
Sam Goldstein	<b>429</b>	34.10%	4
Lubomir Poliacik	<b>428</b>	34.02%	5
Chi-Kun Shi	<b>424</b>	33.70%	6
D. Jared Brown	<b>412</b>	32.75%	7
Sidney H. Troister	<b>400</b>	31.80%	8
John F. Fagan	<b>394</b>	31.32%	9
Philip H. Horgan	<b>386</b>	30.68%	10
Nicholas dePencier Wright	<b>376</b>	29.89%	11
Jeffrey Lem	<b>331</b>	26.31%	12
Joseph Groia	<b>327</b>	25.99%	13
Julian Falconer	<b>242</b>	19.24%	14
Craig Carter	<b>228</b>	18.12%	15
Orlando Da Silva	<b>210</b>	16.69%	16
Jonathan Rosenthal	<b>208</b>	16.53%	17
Rocco Galati	<b>205</b>	16.30%	18
Yigal E. D. Rifkind	<b>194</b>	15.42%	19
Julia Shin Doi	<b>165</b>	13.12%	20
Gina Papageorgiou	<b>159</b>	12.64%	21
Sean Robichaud	<b>156</b>	12.40%	22
Liran Kandinov	<b>154</b>	12.24%	23
Signa Daum Shanks	<b>152</b>	12.08%	24
Isfahan Merali	<b>151</b>	12.00%	25
Peter C. Wardle	<b>148</b>	11.76%	26
Barbara Murchie	<b>140</b>	11.13%	27
Rebecca C. Durcan	<b>139</b>	11.05%	28
Darryl Singer	<b>137</b>	10.89%	29
Tanya Walker	<b>137</b>	10.89%	29
Malcolm Mercer	<b>135</b>	10.73%	31
Caryma F. Sa'd	<b>134</b>	10.65%	32
Megan Shortreed	<b>130</b>	10.33%	33
Atrisha Lewis	<b>129</b>	10.25%	34
John Callaghan	<b>124</b>	9.86%	35
Howard Goldblatt	<b>123</b>	9.78%	36
Ian Speers	<b>121</b>	9.62%	37
Jeff Cowan	<b>114</b>	9.06%	38
Jayashree Goswami	<b>114</b>	9.06%	38
John Nunziata	<b>111</b>	8.82%	40
Karen E. Andrews	<b>107</b>	8.51%	41
Shalini Konanur	<b>105</b>	8.35%	42

<b>Candidate Name</b> <i>Nom du candidat/de la candidate</i>	<b>Votes</b> <i>Voix</i>	<b>Percentage</b> <i>Pourcentage</i>	<b>Standing</b> <i>Classement</i>
Paul Le Vay	<b>102</b>	8.11%	43
R. Lee Akazaki	<b>100</b>	7.95%	44
Selwyn Pieters	<b>99</b>	7.87%	45
Mitchell Kowalski	<b>96</b>	7.63%	46
Christopher Hicks	<b>93</b>	7.39%	47
Ian Daley	<b>89</b>	7.07%	48
Barbara Hendrickson	<b>88</b>	7.00%	49
E. Patrick Shea	<b>88</b>	7.00%	49
Heather Zordel	<b>85</b>	6.76%	51
Mirilyn R. Sharp	<b>83</b>	6.60%	52
Billeh Hamud	<b>77</b>	6.12%	53
Kenneth Alexander	<b>73</b>	5.80%	54
George Begic	<b>72</b>	5.72%	55
Anita Goela	<b>71</b>	5.64%	56
William C. McDowell	<b>71</b>	5.64%	56
Samuel Marr	<b>69</b>	5.48%	58
Kelly MacGregor	<b>64</b>	5.09%	59
Ryan J. Peck	<b>64</b>	5.09%	59
Pranav Patel	<b>62</b>	4.93%	61
David Milosevic	<b>60</b>	4.77%	62
William Friedman	<b>55</b>	4.37%	63
Sudha Chandra	<b>54</b>	4.29%	64
Maria Taverniti	<b>52</b>	4.13%	65
Robert Shawyer	<b>51</b>	4.05%	66
Saidaltaf I. Patel	<b>46</b>	3.66%	67
Robert Besunder	<b>45</b>	3.58%	68
Kristin Hutton	<b>40</b>	3.18%	69
Addison Cameron-Huff	<b>38</b>	3.02%	70
Shaleem Gill	<b>36</b>	2.86%	71
Jeremy Devereux	<b>29</b>	2.31%	72
David MacLeod Faed	<b>20</b>	1.59%	73
Donald F. Bur	<b>12</b>	0.95%	74

**TOTAL BALLOTS CENTRAL EAST REGION:** **1,258**  
*TOTAL DES SUFFRAGES EXPRIMÉS - CENTRE-EST*

**VOTES FROM CENTRAL SOUTH REGION FOR OUTSIDE TORONTO CANDIDATES**  
**VOTES DE LA RÉGION DU CENTRE-SUD (CANDIDAT(E)S DE L'EXTERIEUR DE TORONTO)**

<b>Candidate Name</b> <i>Nom du candidat/de la candidate</i>	<b>Votes</b> <i>Voix</i>	<b>Percentage</b> <i>Pourcentage</i>	<b>Standing</b> <i>Classement</i>
Andrew Spurgeon (CS)	<b>430</b>	46.09%	1
Gerard Paul Charette (SW-SO)	<b>370</b>	39.66%	2
Gary D. Graham (CW-CO)	<b>368</b>	39.44%	3
Cheryl R. Lean (E)	<b>357</b>	38.26%	4
Ryan Alford (NW-NO)	<b>354</b>	37.94%	5
C. Scott Marshall (CW-CO)	<b>340</b>	36.44%	6
Jorge E. Pineda (CS)	<b>339</b>	36.33%	7
Cecil Lyon (E)	<b>336</b>	36.01%	8
Joseph Chiummiento (CE)	<b>334</b>	35.80%	9
Trevor Robert Parry (CS)	<b>331</b>	35.48%	10
Brian L. Prill (CW-CO)	<b>295</b>	31.62%	11
Jean-Jacques Desgranges (E)	<b>289</b>	30.98%	12
Alexander David Wilkes (CE)	<b>286</b>	30.65%	13
Claire Wilkinson (CW-CO)	<b>280</b>	30.01%	14
Janis P. Criger (CS)	<b>264</b>	28.30%	15
Michael B. LeSage (CS)	<b>246</b>	26.37%	16
Teresa Donnelly (SW-SO)	<b>222</b>	23.79%	17
Michael Lerner (SW-SO)	<b>152</b>	16.29%	18
M. Stephen Rastin (CE)	<b>150</b>	16.08%	19
Jerry B. Udell (SW-SO)	<b>147</b>	15.76%	20
Nathan Baker (CE)	<b>133</b>	14.26%	21
Cheryl Siran (NW-NO)	<b>131</b>	14.04%	22
Andrea L. Clarke (CW-CO)	<b>121</b>	12.97%	23
Quinn M. Ross (SW-SO)	<b>120</b>	12.86%	24
Jacqueline Horvat (SW-SO)	<b>116</b>	12.43%	25
Douglas W. Judson (NW-NO)	<b>116</b>	12.43%	25
Paul M. Cooper (CE)	<b>114</b>	12.22%	27
Tania Perlin (CE)	<b>110</b>	11.79%	28
Rene Larson (NW-NO)	<b>106</b>	11.36%	29
M. Virginia MacLean (CW-CO)	<b>102</b>	10.93%	30
Antoine L. Collins (E)	<b>96</b>	10.29%	31
Peter Beach (E)	<b>92</b>	9.86%	32
Dianne G. Corbiere (CE)	<b>84</b>	9.00%	33
Deepa Tailor (CW-CO)	<b>80</b>	8.57%	34
François N. Baril (E)	<b>75</b>	8.04%	35
Rebecca Bromwich (E)	<b>71</b>	7.61%	36
M. Anne Vespry (E)	<b>67</b>	7.18%	37
Michael Maurice Metzger (CS)	<b>64</b>	6.86%	38
Howard Philip Knopf (E)	<b>61</b>	6.54%	39
Winfield Corcoran (CS)	<b>60</b>	6.43%	40
Michael Demczur (CE)	<b>53</b>	5.68%	41
James John Mays (SW-SO)	<b>52</b>	5.57%	42



<b>Candidate Name</b> <i>Nom du candidat/de la candidate</i>	<b>Votes</b> <i>Voix</i>	<b>Percentage</b> <i>Pourcentage</i>	<b>Standing</b> <i>Classement</i>
Etienne Esquega (NW-NO)	<b>50</b>	5.36%	43
Raj Sharda (CW-CO)	<b>50</b>	5.36%	43
Sylvie Patenaude (E)	<b>45</b>	4.82%	45
Fred J. W. Bickford (NW-NO)	<b>38</b>	4.07%	46
Ayoun Bin Haroon (CW-CO)	<b>36</b>	3.86%	47
Yavar Hameed (E)	<b>36</b>	3.86%	47
Radan Rusev (CW-CO)	<b>31</b>	3.32%	49
John Arkelian (CE)	<b>29</b>	3.11%	50
David A. McKercher (E)	<b>25</b>	2.68%	51
Grant Isaac (CW-CO)	<b>24</b>	2.57%	52
G. S. Mangat (CW-CO)	<b>23</b>	2.47%	53
<b>TOTAL BALLOTS CENTRAL SOUTH REGION:</b> <i>TOTAL DES SUFFRAGES EXPRIMÉS - CENTRE-SUD</i>	<b>933</b>		

**VOTES FROM CENTRAL SOUTH REGION FOR TORONTO CANDIDATES**  
**VOTES DE LA RÉGION DU CENTRE-SUD (CANDIDAT(E)S DE TORONTO)**

<b>Candidate Name</b> <i>Nom du candidat/de la candidate</i>	<b>Votes</b> <i>Voix</i>	<b>Percentage</b> <i>Pourcentage</i>	<b>Standing</b> <i>Classement</i>
Robert P. Adourian	<b>347</b>	37.19%	1
Murray Klippenstein	<b>344</b>	36.87%	2
Chi-Kun Shi	<b>332</b>	35.58%	3
Geoff Pollock	<b>327</b>	35.05%	4
Lubomir Poliacik	<b>321</b>	34.41%	5
Sam Goldstein	<b>314</b>	33.65%	6
D. Jared Brown	<b>306</b>	32.80%	7
John F. Fagan	<b>297</b>	31.83%	8
Philip H. Horgan	<b>291</b>	31.19%	9
Nicholas dePencier Wright	<b>282</b>	30.23%	10
Joseph Groia	<b>250</b>	26.80%	11
Sidney H. Troister	<b>232</b>	24.87%	12
Jeffrey Lem	<b>173</b>	18.54%	13
Julian Falconer	<b>165</b>	17.68%	14
Yigal E. D. Rifkind	<b>164</b>	17.58%	15
Orlando Da Silva	<b>162</b>	17.36%	16
Barbara Murchie	<b>155</b>	16.61%	17
Liran Kandinov	<b>153</b>	16.40%	18
John Callaghan	<b>151</b>	16.18%	19
Rocco Galati	<b>146</b>	15.65%	20
Malcolm Mercer	<b>128</b>	13.72%	21
Isfahan Merali	<b>127</b>	13.61%	22
Gina Papageorgiou	<b>121</b>	12.97%	23
Jonathan Rosenthal	<b>119</b>	12.75%	24
E. Patrick Shea	<b>115</b>	12.33%	25
Atrisha Lewis	<b>112</b>	12.00%	26
Sean Robichaud	<b>110</b>	11.79%	27
Julia Shin Doi	<b>107</b>	11.47%	28
Tanya Walker	<b>107</b>	11.47%	28
Caryma F. Sa'd	<b>106</b>	11.36%	30
Megan Shortreed	<b>102</b>	10.93%	31
Rebecca C. Durcan	<b>101</b>	10.83%	32
John Nunziata	<b>101</b>	10.83%	32
Craig Carter	<b>100</b>	10.72%	34
Peter C. Wardle	<b>100</b>	10.72%	34
Jeff Cowan	<b>97</b>	10.40%	36
Howard Goldblatt	<b>96</b>	10.29%	37
Paul Le Vay	<b>94</b>	10.08%	38
Ian Daley	<b>82</b>	8.79%	39
Karen E. Andrews	<b>76</b>	8.15%	40
Darryl Singer	<b>75</b>	8.04%	41
Jayashree Goswami	<b>73</b>	7.82%	42

<b>Candidate Name</b> <i>Nom du candidat/de la candidate</i>	<b>Votes</b> <i>Voix</i>	<b>Percentage</b> <i>Pourcentage</i>	<b>Standing</b> <i>Classement</i>
Mitchell Kowalski	<b>72</b>	7.72%	43
Signa Daum Shanks	<b>68</b>	7.29%	44
Kelly MacGregor	<b>66</b>	7.07%	45
Selwyn Pieters	<b>66</b>	7.07%	45
R. Lee Akazaki	<b>65</b>	6.97%	47
Shalini Konanur	<b>62</b>	6.65%	48
George Begic	<b>60</b>	6.43%	49
Christopher Hicks	<b>57</b>	6.11%	50
William C. McDowell	<b>57</b>	6.11%	50
Heather Zordel	<b>53</b>	5.68%	52
Kenneth Alexander	<b>50</b>	5.36%	53
Barbara Hendrickson	<b>50</b>	5.36%	53
Mirilyn R. Sharp	<b>50</b>	5.36%	53
Anita Goela	<b>49</b>	5.25%	56
Ian Speers	<b>47</b>	5.04%	57
Ryan J. Peck	<b>46</b>	4.93%	58
Billeh Hamud	<b>41</b>	4.39%	59
Jeremy Devereux	<b>34</b>	3.64%	60
David Milosevic	<b>34</b>	3.64%	60
Sudha Chandra	<b>31</b>	3.32%	62
Kristin Hutton	<b>30</b>	3.22%	63
Robert Besunder	<b>26</b>	2.79%	64
Maria Taverniti	<b>24</b>	2.57%	65
Pranav Patel	<b>23</b>	2.47%	66
William Friedman	<b>22</b>	2.36%	67
Robert Shawyer	<b>21</b>	2.25%	68
Shaleem Gill	<b>20</b>	2.14%	69
Samuel Marr	<b>20</b>	2.14%	69
Addison Cameron-Huff	<b>14</b>	1.50%	71
Saidaltaf I. Patel	<b>11</b>	1.18%	72
Donald F. Bur	<b>10</b>	1.07%	73
David MacLeod Faed	<b>8</b>	0.86%	74

**TOTAL BALLOTS CENTRAL SOUTH REGION:** **933**  
*TOTAL DES SUFFRAGES EXPRIMÉS - CENTRE-SUD*

**VOTES FROM CENTRAL WEST REGION FOR OUTSIDE TORONTO CANDIDATES**  
**VOTES DE LA RÉGION DU CENTRE-OUEST (CANDIDAT(E)S DE L'EXTERIEUR DE TORONTO)**

<b>Candidate Name</b> <i>Nom du candidat/de la candidate</i>	<b>Votes</b> <i>Voix</i>	<b>Percentage</b> <i>Pourcentage</i>	<b>Standing</b> <i>Classement</i>
Ryan Alford (NW-NO)	<b>448</b>	36.13%	1
Cheryl R. Lean (E)	<b>432</b>	34.84%	2
Gary D. Graham (CW-CO)	<b>424</b>	34.19%	3
Joseph Chiumminto (CE)	<b>416</b>	33.55%	4
C. Scott Marshall (CW-CO)	<b>409</b>	32.98%	5
Gerard Paul Charette (SW-SO)	<b>406</b>	32.74%	6
Brian L. Prill (CW-CO)	<b>399</b>	32.18%	7
Cecil Lyon (E)	<b>387</b>	31.21%	8
Jorge E. Pineda (CS)	<b>381</b>	30.73%	9
Jean-Jacques Desgranges (E)	<b>375</b>	30.24%	10
Trevor Robert Parry (CS)	<b>372</b>	30.00%	11
Alexander David Wilkes (CE)	<b>368</b>	29.68%	12
Raj Sharda (CW-CO)	<b>277</b>	22.34%	13
Claire Wilkinson (CW-CO)	<b>241</b>	19.44%	14
Teresa Donnelly (SW-SO)	<b>229</b>	18.47%	15
Michael B. LeSage (CS)	<b>220</b>	17.74%	16
M. Virginia MacLean (CW-CO)	<b>183</b>	14.76%	17
Paul M. Cooper (CE)	<b>176</b>	14.19%	18
Deepa Tailor (CW-CO)	<b>167</b>	13.47%	19
Andrea L. Clarke (CW-CO)	<b>165</b>	13.31%	20
Quinn M. Ross (SW-SO)	<b>165</b>	13.31%	20
Cheryl Siran (NW-NO)	<b>165</b>	13.31%	20
Jerry B. Udell (SW-SO)	<b>163</b>	13.15%	23
Jacqueline Horvat (SW-SO)	<b>161</b>	12.98%	24
Andrew Spurgeon (CS)	<b>160</b>	12.90%	25
Janis P. Criger (CS)	<b>148</b>	11.94%	26
Dianne G. Corbiere (CE)	<b>146</b>	11.77%	27
Nathan Baker (CE)	<b>145</b>	11.69%	28
Douglas W. Judson (NW-NO)	<b>139</b>	11.21%	29
Rebecca Bromwich (E)	<b>138</b>	11.13%	30
G. S. Mangat (CW-CO)	<b>134</b>	10.81%	31
Michael Lerner (SW-SO)	<b>132</b>	10.65%	32
Tania Perlin (CE)	<b>130</b>	10.48%	33
Antoine L. Collins (E)	<b>122</b>	9.84%	34
M. Stephen Rastin (CE)	<b>114</b>	9.19%	35
Peter Beach (E)	<b>113</b>	9.11%	36
Rene Larson (NW-NO)	<b>111</b>	8.95%	37
Sylvie Patenaude (E)	<b>104</b>	8.39%	38
Etienne Esquega (NW-NO)	<b>100</b>	8.06%	39
Yavar Hameed (E)	<b>95</b>	7.66%	40
Ayoun Bin Haroon (CW-CO)	<b>90</b>	7.26%	41
M. Anne Vespry (E)	<b>90</b>	7.26%	41

<b>Candidate Name</b> <i>Nom du candidat/de la candidate</i>	<b>Votes</b> <i>Voix</i>	<b>Percentage</b> <i>Pourcentage</i>	<b>Standing</b> <i>Classement</i>
Michael Demczur (CE)	<b>86</b>	6.94%	43
Howard Philip Knopf (E)	<b>78</b>	6.29%	44
Fred J. W. Bickford (NW-NO)	<b>68</b>	5.48%	45
François N. Baril (E)	<b>63</b>	5.08%	46
Radan Rusev (CW-CO)	<b>61</b>	4.92%	47
Grant Isaac (CW-CO)	<b>60</b>	4.84%	48
James John Mays (SW-SO)	<b>49</b>	3.95%	49
David A. McKercher (E)	<b>44</b>	3.55%	50
Michael Maurice Metzger (CS)	<b>41</b>	3.31%	51
John Arkelian (CE)	<b>37</b>	2.98%	52
Winfield Corcoran (CS)	<b>33</b>	2.66%	53
<b>TOTAL BALLOTS CENTRAL WEST REGION:</b> <i>TOTAL DES SUFFRAGES EXPRIMÉS - CENTRE-OUEST</i>	<b>1,240</b>		

**VOTES FROM CENTRAL WEST REGION FOR TORONTO CANDIDATES**  
**VOTES DE LA RÉGION DU CENTRE-OUEST (CANDIDAT(E)S DE TORONTO)**

<b>Candidate Name</b> <i>Nom du candidat/de la candidate</i>	<b>Votes</b> <i>Voix</i>	<b>Percentage</b> <i>Pourcentage</i>	<b>Standing</b> <i>Classement</i>
Murray Klippenstein	<b>411</b>	33.15%	1
Geoff Pollock	<b>407</b>	32.82%	2
Robert P. Adourian	<b>403</b>	32.50%	3
Chi-Kun Shi	<b>403</b>	32.50%	3
D. Jared Brown	<b>391</b>	31.53%	5
John F. Fagan	<b>381</b>	30.73%	6
Sam Goldstein	<b>380</b>	30.65%	7
Lubomir Poliacik	<b>376</b>	30.32%	8
Nicholas dePencier Wright	<b>364</b>	29.35%	9
Philip H. Horgan	<b>363</b>	29.27%	10
Joseph Groia	<b>267</b>	21.53%	11
Sidney H. Troister	<b>267</b>	21.53%	11
Orlando Da Silva	<b>243</b>	19.60%	13
Jeffrey Lem	<b>224</b>	18.06%	14
Julia Shin Doi	<b>213</b>	17.18%	15
Julian Falconer	<b>188</b>	15.16%	16
Liran Kandinov	<b>187</b>	15.08%	17
Tanya Walker	<b>187</b>	15.08%	17
Rocco Galati	<b>178</b>	14.35%	19
Isfahan Merali	<b>177</b>	14.27%	20
Jayashree Goswami	<b>175</b>	14.11%	21
Gina Papageorgiou	<b>174</b>	14.03%	22
Yigal E. D. Rifkind	<b>170</b>	13.71%	23
Craig Carter	<b>161</b>	12.98%	24
Atrisha Lewis	<b>158</b>	12.74%	25
Caryma F. Sa'd	<b>157</b>	12.66%	26
Jonathan Rosenthal	<b>151</b>	12.18%	27
Rebecca C. Durcan	<b>145</b>	11.69%	28
Malcolm Mercer	<b>145</b>	11.69%	28
Jeff Cowan	<b>142</b>	11.45%	30
Barbara Murchie	<b>138</b>	11.13%	31
John Callaghan	<b>134</b>	10.81%	32
Sean Robichaud	<b>134</b>	10.81%	32
Megan Shortreed	<b>133</b>	10.73%	34
Shalini Konanur	<b>130</b>	10.48%	35
Anita Goela	<b>129</b>	10.40%	36
Peter C. Wardle	<b>122</b>	9.84%	37
Signa Daum Shanks	<b>117</b>	9.44%	38
Howard Goldblatt	<b>117</b>	9.44%	38
R. Lee Akazaki	<b>114</b>	9.19%	40
Karen E. Andrews	<b>114</b>	9.19%	40
Mirilyn R. Sharp	<b>109</b>	8.79%	42

<b>Candidate Name</b> <i>Nom du candidat/de la candidate</i>	<b>Votes</b> <i>Voix</i>	<b>Percentage</b> <i>Pourcentage</i>	<b>Standing</b> <i>Classement</i>
Paul Le Vay	<b>104</b>	8.39%	43
Pranav Patel	<b>102</b>	8.23%	44
Billeh Hamud	<b>97</b>	7.82%	45
Barbara Hendrickson	<b>97</b>	7.82%	45
Selwyn Pieters	<b>96</b>	7.74%	47
Mitchell Kowalski	<b>95</b>	7.66%	48
Sudha Chandra	<b>94</b>	7.58%	49
Ian Speers	<b>94</b>	7.58%	49
Saidaltaf I. Patel	<b>92</b>	7.42%	51
John Nunziata	<b>88</b>	7.10%	52
Darryl Singer	<b>87</b>	7.02%	53
Shaleem Gill	<b>86</b>	6.94%	54
David Milosevic	<b>85</b>	6.85%	55
Kenneth Alexander	<b>82</b>	6.61%	56
E. Patrick Shea	<b>82</b>	6.61%	56
Christopher Hicks	<b>80</b>	6.45%	58
Heather Zordel	<b>74</b>	5.97%	59
George Begic	<b>62</b>	5.00%	60
William C. McDowell	<b>60</b>	4.84%	61
Ryan J. Peck	<b>59</b>	4.76%	62
Ian Daley	<b>58</b>	4.68%	63
Kelly MacGregor	<b>54</b>	4.35%	64
Robert Shawyer	<b>52</b>	4.19%	65
Samuel Marr	<b>48</b>	3.87%	66
Kristin Hutton	<b>47</b>	3.79%	67
Maria Taverniti	<b>44</b>	3.55%	68
Addison Cameron-Huff	<b>42</b>	3.39%	69
Jeremy Devereux	<b>41</b>	3.31%	70
Robert Besunder	<b>40</b>	3.23%	71
David MacLeod Faed	<b>21</b>	1.69%	72
William Friedman	<b>21</b>	1.69%	72
Donald F. Bur	<b>15</b>	1.21%	74

**TOTAL BALLOTS CENTRAL WEST REGION:** **1,240**  
*TOTAL DES SUFFRAGES EXPRIMÉS - CENTRE-OUEST*

**VOTES FROM EAST REGION FOR OUTSIDE TORONTO CANDIDATES**  
**VOTES DE LA RÉGION DU EST (CANDIDAT(E)S DE L'EXTERIEUR DE TORONTO)**

<b>Candidate Name</b> <i>Nom du candidat/de la candidate</i>	<b>Votes</b> <i>Voix</i>	<b>Percentage</b> <i>Pourcentage</i>	<b>Standing</b> <i>Classement</i>
Cheryl R. Lean (E)	<b>778</b>	39.27%	1
Cecil Lyon (E)	<b>722</b>	36.45%	2
Ryan Alford (NW-NO)	<b>647</b>	32.66%	3
Peter Beach (E)	<b>625</b>	31.55%	4
Gerard Paul Charette (SW-SO)	<b>615</b>	31.04%	5
Gary D. Graham (CW-CO)	<b>613</b>	30.94%	6
Jean-Jacques Desgranges (E)	<b>610</b>	30.79%	7
François N. Baril (E)	<b>609</b>	30.74%	8
Joseph Chiumminto (CE)	<b>584</b>	29.48%	9
C. Scott Marshall (CW-CO)	<b>581</b>	29.33%	10
Jorge E. Pineda (CS)	<b>563</b>	28.42%	11
Alexander David Wilkes (CE)	<b>548</b>	27.66%	12
Brian L. Prill (CW-CO)	<b>535</b>	27.01%	13
Sylvie Patenaude (E)	<b>524</b>	26.45%	14
Trevor Robert Parry (CS)	<b>517</b>	26.10%	15
Rebecca Bromwich (E)	<b>476</b>	24.03%	16
Antoine L. Collins (E)	<b>396</b>	19.99%	17
David A. McKercher (E)	<b>387</b>	19.54%	18
Teresa Donnelly (SW-SO)	<b>372</b>	18.78%	19
Cheryl Siran (NW-NO)	<b>347</b>	17.52%	20
M. Anne Vespry (E)	<b>343</b>	17.31%	21
Yavar Hameed (E)	<b>335</b>	16.91%	22
Michael B. LeSage (CS)	<b>331</b>	16.71%	23
Dianne G. Corbiere (CE)	<b>321</b>	16.20%	24
Jacqueline Horvat (SW-SO)	<b>321</b>	16.20%	24
Claire Wilkinson (CW-CO)	<b>312</b>	15.75%	26
Douglas W. Judson (NW-NO)	<b>278</b>	14.03%	27
Quinn M. Ross (SW-SO)	<b>274</b>	13.83%	28
Howard Philip Knopf (E)	<b>267</b>	13.48%	29
Tania Perlin (CE)	<b>247</b>	12.47%	30
Nathan Baker (CE)	<b>242</b>	12.22%	31
Deepa Tailor (CW-CO)	<b>241</b>	12.17%	32
Andrea L. Clarke (CW-CO)	<b>238</b>	12.01%	33
Paul M. Cooper (CE)	<b>237</b>	11.96%	34
Jerry B. Udell (SW-SO)	<b>237</b>	11.96%	34
Janis P. Criger (CS)	<b>231</b>	11.66%	36
Rene Larson (NW-NO)	<b>202</b>	10.20%	37
M. Virginia MacLean (CW-CO)	<b>195</b>	9.84%	38
Andrew Spurgeon (CS)	<b>193</b>	9.74%	39
Michael Lerner (SW-SO)	<b>186</b>	9.39%	40
Etienne Esquega (NW-NO)	<b>172</b>	8.68%	41
M. Stephen Rastin (CE)	<b>153</b>	7.72%	42



<b>Candidate Name</b> <i>Nom du candidat/de la candidate</i>	<b>Votes</b> <i>Voix</i>	<b>Percentage</b> <i>Pourcentage</i>	<b>Standing</b> <i>Classement</i>
Raj Sharda (CW-CO)	<b>142</b>	7.17%	43
Ayoun Bin Haroon (CW-CO)	<b>131</b>	6.61%	44
Michael Demczur (CE)	<b>104</b>	5.25%	45
Fred J. W. Bickford (NW-NO)	<b>90</b>	4.54%	46
Radan Rusev (CW-CO)	<b>86</b>	4.34%	47
James John Mays (SW-SO)	<b>61</b>	3.08%	48
John Arkelian (CE)	<b>54</b>	2.73%	49
Michael Maurice Metzger (CS)	<b>48</b>	2.42%	50
G. S. Mangat (CW-CO)	<b>47</b>	2.37%	51
Winfield Corcoran (CS)	<b>46</b>	2.32%	52
Grant Isaac (CW-CO)	<b>22</b>	1.11%	53
<b>TOTAL BALLOTS EAST REGION:</b> <i>TOTAL DES SUFFRAGES EXPRIMÉS - EST</i>	<b>1,981</b>		

**VOTES FROM EAST REGION FOR TORONTO CANDIDATES**  
**VOTES DE LA RÉGION DU EST (CANDIDAT(E)S DE TORONTO)**

<b>Candidate Name</b> <i>Nom du candidat/de la candidate</i>	<b>Votes</b> <i>Voix</i>	<b>Percentage</b> <i>Pourcentage</i>	<b>Standing</b> <i>Classement</i>
Murray Klippenstein	<b>629</b>	31.75%	1
Robert P. Adourian	<b>626</b>	31.60%	2
Geoff Pollock	<b>609</b>	30.74%	3
Chi-Kun Shi	<b>600</b>	30.29%	4
Lubomir Poliacik	<b>561</b>	28.32%	5
Sam Goldstein	<b>556</b>	28.07%	6
Nicholas dePencier Wright	<b>556</b>	28.07%	6
D. Jared Brown	<b>551</b>	27.81%	8
John F. Fagan	<b>530</b>	26.75%	9
Philip H. Horgan	<b>526</b>	26.55%	10
Joseph Groia	<b>394</b>	19.89%	11
Sidney H. Troister	<b>375</b>	18.93%	12
Isfahan Merali	<b>344</b>	17.36%	13
Gina Papageorgiou	<b>339</b>	17.11%	14
Julia Shin Doi	<b>338</b>	17.06%	15
Orlando Da Silva	<b>335</b>	16.91%	16
Atrisha Lewis	<b>334</b>	16.86%	17
Paul Le Vay	<b>330</b>	16.66%	18
Julian Falconer	<b>304</b>	15.35%	19
Yigal E. D. Rifkind	<b>302</b>	15.24%	20
Caryma F. Sa'd	<b>298</b>	15.04%	21
Megan Shortreed	<b>295</b>	14.89%	22
Signa Daum Shanks	<b>290</b>	14.64%	23
Tanya Walker	<b>287</b>	14.49%	24
Barbara Murchie	<b>285</b>	14.39%	25
John Callaghan	<b>282</b>	14.24%	26
Howard Goldblatt	<b>270</b>	13.63%	27
Liran Kandinov	<b>264</b>	13.33%	28
Jeffrey Lem	<b>263</b>	13.28%	29
Rebecca C. Durcan	<b>262</b>	13.23%	30
Malcolm Mercer	<b>254</b>	12.82%	31
Karen E. Andrews	<b>253</b>	12.77%	32
Jonathan Rosenthal	<b>252</b>	12.72%	33
Rocco Galati	<b>246</b>	12.42%	34
Jayashree Goswami	<b>237</b>	11.96%	35
Sean Robichaud	<b>237</b>	11.96%	35
Shalini Konanur	<b>225</b>	11.36%	37
William C. McDowell	<b>212</b>	10.70%	38
Jeff Cowan	<b>211</b>	10.65%	39
E. Patrick Shea	<b>198</b>	9.99%	40
Craig Carter	<b>188</b>	9.49%	41
Peter C. Wardle	<b>188</b>	9.49%	41

<b>Candidate Name</b> <i>Nom du candidat/de la candidate</i>	<b>Votes</b> <i>Voix</i>	<b>Percentage</b> <i>Pourcentage</i>	<b>Standing</b> <i>Classement</i>
Mirilyn R. Sharp	<b>186</b>	9.39%	43
Anita Goela	<b>182</b>	9.19%	44
R. Lee Akazaki	<b>176</b>	8.88%	45
Barbara Hendrickson	<b>167</b>	8.43%	46
Heather Zordel	<b>166</b>	8.38%	47
Selwyn Pieters	<b>161</b>	8.13%	48
Billeh Hamud	<b>154</b>	7.77%	49
John Nunziata	<b>154</b>	7.77%	49
Mitchell Kowalski	<b>142</b>	7.17%	51
Ian Speers	<b>134</b>	6.76%	52
Ryan J. Peck	<b>129</b>	6.51%	53
Ian Daley	<b>113</b>	5.70%	54
Pranav Patel	<b>113</b>	5.70%	54
David Milosevic	<b>112</b>	5.65%	56
George Begic	<b>105</b>	5.30%	57
Maria Taverniti	<b>104</b>	5.25%	58
Darryl Singer	<b>102</b>	5.15%	59
Sudha Chandra	<b>101</b>	5.10%	60
Kenneth Alexander	<b>86</b>	4.34%	61
Christopher Hicks	<b>81</b>	4.09%	62
Kristin Hutton	<b>80</b>	4.04%	63
Kelly MacGregor	<b>78</b>	3.94%	64
Addison Cameron-Huff	<b>67</b>	3.38%	65
Jeremy Devereux	<b>65</b>	3.28%	66
William Friedman	<b>63</b>	3.18%	67
Robert Shawyer	<b>63</b>	3.18%	67
Saidaltaf I. Patel	<b>54</b>	2.73%	69
Shaleem Gill	<b>49</b>	2.47%	70
Samuel Marr	<b>43</b>	2.17%	71
David MacLeod Faed	<b>26</b>	1.31%	72
Robert Besunder	<b>22</b>	1.11%	73
Donald F. Bur	<b>18</b>	0.91%	74

**TOTAL BALLOTS EAST REGION:**
**1,981**
*TOTAL DES SUFFRAGES EXPRIMÉS - EST*

**VOTES FROM NORTHEAST REGION FOR OUTSIDE TORONTO CANDIDATES**  
**VOTES DE LA RÉGION DU NORD-EST (CANDIDAT(E)S DE L'EXTERIEUR DE TORONTO)**

<b>Candidate Name</b> <i>Nom du candidat/de la candidate</i>	<b>Votes</b> <i>Voix</i>	<b>Percentage</b> <i>Pourcentage</i>	<b>Standing</b> <i>Classement</i>
Ryan Alford (NW-NO)	<b>108</b>	48.21%	1
Cheryl R. Lean (E)	<b>104</b>	46.43%	2
Gerard Paul Charette (SW-SO)	<b>96</b>	42.86%	3
Gary D. Graham (CW-CO)	<b>94</b>	41.96%	4
Cecil Lyon (E)	<b>92</b>	41.07%	5
C. Scott Marshall (CW-CO)	<b>92</b>	41.07%	5
Joseph Chiumminto (CE)	<b>91</b>	40.63%	7
Alexander David Wilkes (CE)	<b>84</b>	37.50%	8
Trevor Robert Parry (CS)	<b>82</b>	36.61%	9
Jorge E. Pineda (CS)	<b>81</b>	36.16%	10
Brian L. Prill (CW-CO)	<b>79</b>	35.27%	11
Jean-Jacques Desgranges (E)	<b>77</b>	34.38%	12
Teresa Donnelly (SW-SO)	<b>65</b>	29.02%	13
Cheryl Siran (NW-NO)	<b>62</b>	27.68%	14
Rene Larson (NW-NO)	<b>57</b>	25.45%	15
Nathan Baker (CE)	<b>49</b>	21.88%	16
Michael B. LeSage (CS)	<b>49</b>	21.88%	16
Claire Wilkinson (CW-CO)	<b>49</b>	21.88%	16
Jerry B. Udell (SW-SO)	<b>47</b>	20.98%	19
Douglas W. Judson (NW-NO)	<b>46</b>	20.54%	20
François N. Baril (E)	<b>38</b>	16.96%	21
Sylvie Patenaude (E)	<b>38</b>	16.96%	21
Tania Perlin (CE)	<b>37</b>	16.52%	23
Dianne G. Corbiere (CE)	<b>35</b>	15.63%	24
M. Virginia MacLean (CW-CO)	<b>35</b>	15.63%	24
Peter Beach (E)	<b>34</b>	15.18%	26
Antoine L. Collins (E)	<b>33</b>	14.73%	27
Quinn M. Ross (SW-SO)	<b>33</b>	14.73%	27
Andrea L. Clarke (CW-CO)	<b>31</b>	13.84%	29
Etienne Esquega (NW-NO)	<b>31</b>	13.84%	29
Jacqueline Horvat (SW-SO)	<b>30</b>	13.39%	31
Michael Lerner (SW-SO)	<b>30</b>	13.39%	31
Paul M. Cooper (CE)	<b>29</b>	12.95%	33
Andrew Spurgeon (CS)	<b>29</b>	12.95%	33
Rebecca Bromwich (E)	<b>27</b>	12.05%	35
Janis P. Criger (CS)	<b>25</b>	11.16%	36
Deepa Tailor (CW-CO)	<b>25</b>	11.16%	36
M. Stephen Rastin (CE)	<b>23</b>	10.27%	38
Fred J. W. Bickford (NW-NO)	<b>22</b>	9.82%	39
M. Anne Vespry (E)	<b>20</b>	8.93%	40
Radan Rusev (CW-CO)	<b>16</b>	7.14%	41
Raj Sharda (CW-CO)	<b>16</b>	7.14%	41

<b>Candidate Name</b> <i>Nom du candidat/de la candidate</i>	<b>Votes</b> <i>Voix</i>	<b>Percentage</b> <i>Pourcentage</i>	<b>Standing</b> <i>Classement</i>
Michael Demczur (CE)	<b>15</b>	6.70%	43
Yavar Hameed (E)	<b>11</b>	4.91%	44
Howard Philip Knopf (E)	<b>11</b>	4.91%	44
Ayoun Bin Haroon (CW-CO)	<b>10</b>	4.46%	46
Winfield Corcoran (CS)	<b>9</b>	4.02%	47
David A. McKercher (E)	<b>9</b>	4.02%	47
Grant Isaac (CW-CO)	<b>8</b>	3.57%	49
Michael Maurice Metzger (CS)	<b>7</b>	3.13%	50
G. S. Mangat (CW-CO)	<b>5</b>	2.23%	51
James John Mays (SW-SO)	<b>5</b>	2.23%	51
John Arkelian (CE)	<b>4</b>	1.79%	53

**TOTAL BALLOTS NORTHEAST REGION:** **224**  
*TOTAL DES SUFFRAGES EXPRIMÉS - NORD-EST*

**VOTES FROM NORTHEAST REGION FOR TORONTO CANDIDATES**  
**VOTES DE LA RÉGION DU NORD-EST (CANDIDAT(E)S DE TORONTO)**

<b>Candidate Name</b> <i>Nom du candidat/de la candidate</i>	<b>Votes</b> <i>Voix</i>	<b>Percentage</b> <i>Pourcentage</i>	<b>Standing</b> <i>Classement</i>
Robert P. Adourian	<b>99</b>	44.20%	1
Geoff Pollock	<b>99</b>	44.20%	1
Lubomir Poliacik	<b>90</b>	40.18%	3
Chi-Kun Shi	<b>90</b>	40.18%	3
Murray Klippenstein	<b>86</b>	38.39%	5
John F. Fagan	<b>85</b>	37.95%	6
D. Jared Brown	<b>84</b>	37.50%	7
Sam Goldstein	<b>81</b>	36.16%	8
Nicholas dePencier Wright	<b>78</b>	34.82%	9
Philip H. Horgan	<b>77</b>	34.38%	10
Joseph Groia	<b>58</b>	25.89%	11
Sidney H. Troister	<b>58</b>	25.89%	11
Barbara Murchie	<b>47</b>	20.98%	13
Julian Falconer	<b>44</b>	19.64%	14
Jeffrey Lem	<b>42</b>	18.75%	15
Orlando Da Silva	<b>41</b>	18.30%	16
Yigal E. D. Rifkind	<b>38</b>	16.96%	17
Karen E. Andrews	<b>33</b>	14.73%	18
Craig Carter	<b>32</b>	14.29%	19
Liran Kandinov	<b>32</b>	14.29%	19
John Callaghan	<b>31</b>	13.84%	21
Caryma F. Sa'd	<b>31</b>	13.84%	21
Isfahan Merali	<b>30</b>	13.39%	23
Gina Papageorgiou	<b>30</b>	13.39%	23
Sean Robichaud	<b>30</b>	13.39%	23
Rocco Galati	<b>28</b>	12.50%	26
Paul Le Vay	<b>26</b>	11.61%	27
Jonathan Rosenthal	<b>25</b>	11.16%	28
E. Patrick Shea	<b>25</b>	11.16%	28
Signa Daum Shanks	<b>24</b>	10.71%	30
Rebecca C. Durcan	<b>24</b>	10.71%	30
Tanya Walker	<b>24</b>	10.71%	30
Ian Daley	<b>23</b>	10.27%	33
Barbara Hendrickson	<b>22</b>	9.82%	34
John Nunziata	<b>22</b>	9.82%	34
Pranav Patel	<b>22</b>	9.82%	34
Ryan J. Peck	<b>21</b>	9.38%	37
Anita Goela	<b>20</b>	8.93%	38
Jayashree Goswami	<b>20</b>	8.93%	38
Kelly MacGregor	<b>20</b>	8.93%	38
Megan Shortreed	<b>20</b>	8.93%	38
Christopher Hicks	<b>19</b>	8.48%	42

<b>Candidate Name</b> <i>Nom du candidat/de la candidate</i>	<b>Votes</b> <i>Voix</i>	<b>Percentage</b> <i>Pourcentage</i>	<b>Standing</b> <i>Classement</i>
Atrisha Lewis	<b>19</b>	8.48%	42
Peter C. Wardle	<b>19</b>	8.48%	42
Shalini Konanur	<b>18</b>	8.04%	45
Kristin Hutton	<b>17</b>	7.59%	46
Julia Shin Doi	<b>17</b>	7.59%	46
Heather Zordel	<b>17</b>	7.59%	46
Jeff Cowan	<b>16</b>	7.14%	49
Malcolm Mercer	<b>16</b>	7.14%	49
Ian Speers	<b>16</b>	7.14%	49
R. Lee Akazaki	<b>15</b>	6.70%	52
Kenneth Alexander	<b>14</b>	6.25%	53
Darryl Singer	<b>14</b>	6.25%	53
Selwyn Pieters	<b>13</b>	5.80%	55
Maria Taverniti	<b>13</b>	5.80%	55
Sudha Chandra	<b>12</b>	5.36%	57
Mitchell Kowalski	<b>12</b>	5.36%	57
William C. McDowell	<b>12</b>	5.36%	57
William Friedman	<b>11</b>	4.91%	60
Howard Goldblatt	<b>11</b>	4.91%	60
Mirilyn R. Sharp	<b>10</b>	4.46%	62
George Begic	<b>9</b>	4.02%	63
Addison Cameron-Huff	<b>9</b>	4.02%	63
David Milosevic	<b>8</b>	3.57%	65
Shaleem Gill	<b>7</b>	3.13%	66
Billeh Hamud	<b>7</b>	3.13%	66
Samuel Marr	<b>6</b>	2.68%	68
Robert Besunder	<b>5</b>	2.23%	69
Jeremy Devereux	<b>4</b>	1.79%	70
Saidaltaf I. Patel	<b>4</b>	1.79%	70
Robert Shawyer	<b>4</b>	1.79%	70
David MacLeod Faed	<b>3</b>	1.34%	73
Donald F. Bur	-	0.00%	74
<b>TOTAL BALLOTS NORTHEAST REGION:</b>	<b>224</b>		
<i>TOTAL DES SUFFRAGES EXPRIMÉS - NORD-EST</i>			

**VOTES FROM NORTHWEST REGION FOR OUTSIDE TORONTO CANDIDATES**  
**VOTES DE LA RÉGION DU NORD-OUEST (CANDIDAT(E)S DE L'EXTERIEUR DE TORONTO)**

<b>Candidate Name</b> <i>Nom du candidat/de la candidate</i>	<b>Votes</b> <i>Voix</i>	<b>Percentage</b> <i>Pourcentage</i>	<b>Standing</b> <i>Classement</i>
Etienne Esquega (NW-NO)	<b>94</b>	44.55%	1
Rene Larson (NW-NO)	<b>87</b>	41.23%	2
Cheryl Siran (NW-NO)	<b>80</b>	37.91%	3
Fred J. W. Bickford (NW-NO)	<b>77</b>	36.49%	4
Ryan Alford (NW-NO)	<b>75</b>	35.55%	5
Douglas W. Judson (NW-NO)	<b>73</b>	34.60%	6
Teresa Donnelly (SW-SO)	<b>51</b>	24.17%	7
Cheryl R. Lean (E)	<b>51</b>	24.17%	7
Gerard Paul Charette (SW-SO)	<b>47</b>	22.27%	9
Michael B. LeSage (CS)	<b>47</b>	22.27%	9
Cecil Lyon (E)	<b>47</b>	22.27%	9
Gary D. Graham (CW-CO)	<b>46</b>	21.80%	12
Joseph Chiummiento (CE)	<b>45</b>	21.33%	13
C. Scott Marshall (CW-CO)	<b>43</b>	20.38%	14
Nathan Baker (CE)	<b>42</b>	19.91%	15
Jean-Jacques Desgranges (E)	<b>42</b>	19.91%	15
Trevor Robert Parry (CS)	<b>41</b>	19.43%	17
Jorge E. Pineda (CS)	<b>41</b>	19.43%	17
Dianne G. Corbiere (CE)	<b>39</b>	18.48%	19
Paul M. Cooper (CE)	<b>37</b>	17.54%	20
Brian L. Prill (CW-CO)	<b>36</b>	17.06%	21
Alexander David Wilkes (CE)	<b>33</b>	15.64%	22
Claire Wilkinson (CW-CO)	<b>33</b>	15.64%	22
Jerry B. Udell (SW-SO)	<b>31</b>	14.69%	24
Tania Perlin (CE)	<b>30</b>	14.22%	25
Rebecca Bromwich (E)	<b>29</b>	13.74%	26
Peter Beach (E)	<b>28</b>	13.27%	27
Jacqueline Horvat (SW-SO)	<b>28</b>	13.27%	27
Antoine L. Collins (E)	<b>26</b>	12.32%	29
Sylvie Patenaude (E)	<b>26</b>	12.32%	29
Quinn M. Ross (SW-SO)	<b>25</b>	11.85%	31
Andrew Spurgeon (CS)	<b>23</b>	10.90%	32
Janis P. Criger (CS)	<b>22</b>	10.43%	33
Michael Lerner (SW-SO)	<b>19</b>	9.00%	34
Andrea L. Clarke (CW-CO)	<b>17</b>	8.06%	35
François N. Baril (E)	<b>16</b>	7.58%	36
Michael Demczur (CE)	<b>16</b>	7.58%	36
M. Virginia MacLean (CW-CO)	<b>16</b>	7.58%	36
M. Stephen Rastin (CE)	<b>13</b>	6.16%	39
Raj Sharda (CW-CO)	<b>13</b>	6.16%	39
Deepa Tailor (CW-CO)	<b>13</b>	6.16%	39
Howard Philip Knopf (E)	<b>12</b>	5.69%	42



<b>Candidate Name</b> <i>Nom du candidat/de la candidate</i>	<b>Votes</b> <i>Voix</i>	<b>Percentage</b> <i>Pourcentage</i>	<b>Standing</b> <i>Classement</i>
M. Anne Vespry (E)	<b>11</b>	5.21%	43
Yavar Hameed (E)	<b>7</b>	3.32%	44
David A. McKercher (E)	<b>7</b>	3.32%	44
Ayoun Bin Haroon (CW-CO)	<b>5</b>	2.37%	46
Winfield Corcoran (CS)	<b>5</b>	2.37%	46
John Arkelian (CE)	<b>4</b>	1.90%	48
James John Mays (SW-SO)	<b>4</b>	1.90%	48
Michael Maurice Metzger (CS)	<b>4</b>	1.90%	48
Grant Isaac (CW-CO)	<b>3</b>	1.42%	51
G. S. Mangat (CW-CO)	<b>3</b>	1.42%	51
Radan Rusev (CW-CO)	<b>3</b>	1.42%	51
<b>TOTAL BALLOTS NORTHWEST REGION:</b> <i>TOTAL DES SUFFRAGES EXPRIMÉS - NORD-OUEST</i>	<b>211</b>		

**VOTES FROM NORTHWEST REGION FOR TORONTO CANDIDATES**  
**VOTES DE LA RÉGION DU NORD-OUEST (CANDIDAT(E)S DE TORONTO)**

<b>Candidate Name</b> <i>Nom du candidat/de la candidate</i>	<b>Votes</b> <i>Voix</i>	<b>Percentage</b> <i>Pourcentage</i>	<b>Standing</b> <i>Classement</i>
Sidney H. Troister	<b>61</b>	28.91%	1
Signa Daum Shanks	<b>58</b>	27.49%	2
Murray Klippenstein	<b>53</b>	25.12%	3
Orlando Da Silva	<b>52</b>	24.64%	4
Barbara Murchie	<b>46</b>	21.80%	5
Robert P. Adourian	<b>45</b>	21.33%	6
Chi-Kun Shi	<b>45</b>	21.33%	6
Sam Goldstein	<b>43</b>	20.38%	8
D. Jared Brown	<b>42</b>	19.91%	9
Joseph Groia	<b>42</b>	19.91%	9
Geoff Pollock	<b>42</b>	19.91%	9
Lubomir Poliacik	<b>41</b>	19.43%	12
Philip H. Horgan	<b>40</b>	18.96%	13
Nicholas dePencier Wright	<b>40</b>	18.96%	13
John F. Fagan	<b>39</b>	18.48%	15
Julian Falconer	<b>36</b>	17.06%	16
Isfahan Merali	<b>36</b>	17.06%	16
Jeffrey Lem	<b>33</b>	15.64%	18
Megan Shortreed	<b>33</b>	15.64%	18
Craig Carter	<b>31</b>	14.69%	20
Caryma F. Sa'd	<b>31</b>	14.69%	20
Rebecca C. Durcan	<b>30</b>	14.22%	22
Sean Robichaud	<b>30</b>	14.22%	22
Jonathan Rosenthal	<b>29</b>	13.74%	24
John Callaghan	<b>26</b>	12.32%	25
Rocco Galati	<b>26</b>	12.32%	25
Malcolm Mercer	<b>26</b>	12.32%	25
Tanya Walker	<b>26</b>	12.32%	25
Jayashree Goswami	<b>25</b>	11.85%	29
Atrisha Lewis	<b>25</b>	11.85%	29
Jeff Cowan	<b>24</b>	11.37%	31
Karen E. Andrews	<b>23</b>	10.90%	32
Gina Papageorgiou	<b>23</b>	10.90%	32
Ian Speers	<b>20</b>	9.48%	34
Mirilyn R. Sharp	<b>19</b>	9.00%	35
Peter C. Wardle	<b>19</b>	9.00%	35
Shalini Konanur	<b>18</b>	8.53%	37
Pranav Patel	<b>17</b>	8.06%	38
E. Patrick Shea	<b>17</b>	8.06%	38
Julia Shin Doi	<b>17</b>	8.06%	38
Howard Goldblatt	<b>16</b>	7.58%	41
Liran Kandinov	<b>16</b>	7.58%	41

<b>Candidate Name</b> <i>Nom du candidat/de la candidate</i>	<b>Votes</b> <i>Voix</i>	<b>Percentage</b> <i>Pourcentage</i>	<b>Standing</b> <i>Classement</i>
Yigal E. D. Rifkind	<b>16</b>	7.58%	41
Ryan J. Peck	<b>14</b>	6.64%	44
Ian Daley	<b>13</b>	6.16%	45
Barbara Hendrickson	<b>12</b>	5.69%	46
Christopher Hicks	<b>12</b>	5.69%	46
Samuel Marr	<b>12</b>	5.69%	46
Selwyn Pieters	<b>12</b>	5.69%	46
John Nunziata	<b>11</b>	5.21%	50
R. Lee Akazaki	<b>10</b>	4.74%	51
Anita Goela	<b>9</b>	4.27%	52
Kelly MacGregor	<b>9</b>	4.27%	52
Paul Le Vay	<b>8</b>	3.79%	54
Darryl Singer	<b>8</b>	3.79%	54
Heather Zordel	<b>8</b>	3.79%	54
Kenneth Alexander	<b>7</b>	3.32%	57
Kristin Hutton	<b>7</b>	3.32%	57
Mitchell Kowalski	<b>7</b>	3.32%	57
Maria Taverniti	<b>6</b>	2.84%	60
George Begic	<b>5</b>	2.37%	61
Shaleem Gill	<b>5</b>	2.37%	61
Billeh Hamud	<b>5</b>	2.37%	61
William C. McDowell	<b>5</b>	2.37%	61
Saidaltaf I. Patel	<b>5</b>	2.37%	61
Addison Cameron-Huff	<b>4</b>	1.90%	66
Sudha Chandra	<b>4</b>	1.90%	66
David Milosevic	<b>4</b>	1.90%	66
Donald F. Bur	<b>3</b>	1.42%	69
Jeremy Devereux	<b>3</b>	1.42%	69
David MacLeod Faed	<b>3</b>	1.42%	69
Robert Besunder	<b>2</b>	0.95%	72
William Friedman	<b>2</b>	0.95%	72
Robert Shawyer	<b>2</b>	0.95%	72

**TOTAL BALLOTS NORTHWEST REGION: 211**  
*TOTAL DES SUFFRAGES EXPRIMÉS - NORD-OUEST*

**VOTES FROM OUTSIDE ONTARIO REGION FOR OUTSIDE TORONTO CANDIDATES**  
**VOTES DE L'EXTÉRIEUR DE L'ONTARIO (CANDIDAT(E)S DE L'EXTERIEUR DE TORONTO)**

<b>Candidate Name</b> <i>Nom du candidat/de la candidate</i>	<b>Votes</b> <i>Voix</i>	<b>Percentage</b> <i>Pourcentage</i>	<b>Standing</b> <i>Classement</i>
Cheryl R. Lean (E)	<b>190</b>	37.62%	1
Ryan Alford (NW-NO)	<b>166</b>	32.87%	2
Gerard Paul Charette (SW-SO)	<b>165</b>	32.67%	3
Gary D. Graham (CW-CO)	<b>159</b>	31.49%	4
Alexander David Wilkes (CE)	<b>159</b>	31.49%	4
Jorge E. Pineda (CS)	<b>155</b>	30.69%	6
Cecil Lyon (E)	<b>154</b>	30.50%	7
Joseph Chiummiento (CE)	<b>150</b>	29.70%	8
Jean-Jacques Desgranges (E)	<b>150</b>	29.70%	8
C. Scott Marshall (CW-CO)	<b>149</b>	29.50%	10
Brian L. Prill (CW-CO)	<b>147</b>	29.11%	11
Trevor Robert Parry (CS)	<b>144</b>	28.51%	12
Teresa Donnelly (SW-SO)	<b>132</b>	26.14%	13
Dianne G. Corbiere (CE)	<b>125</b>	24.75%	14
Jacqueline Horvat (SW-SO)	<b>119</b>	23.56%	15
Rebecca Bromwich (E)	<b>116</b>	22.97%	16
Claire Wilkinson (CW-CO)	<b>101</b>	20.00%	17
Cheryl Siran (NW-NO)	<b>98</b>	19.41%	18
Andrea L. Clarke (CW-CO)	<b>91</b>	18.02%	19
Deepa Tailor (CW-CO)	<b>90</b>	17.82%	20
Janis P. Criger (CS)	<b>89</b>	17.62%	21
François N. Baril (E)	<b>88</b>	17.43%	22
M. Anne Vespry (E)	<b>88</b>	17.43%	22
Douglas W. Judson (NW-NO)	<b>87</b>	17.23%	24
Sylvie Patenaude (E)	<b>84</b>	16.63%	25
Tania Perlin (CE)	<b>84</b>	16.63%	25
Paul M. Cooper (CE)	<b>80</b>	15.84%	27
Quinn M. Ross (SW-SO)	<b>78</b>	15.45%	28
Etienne Esquega (NW-NO)	<b>75</b>	14.85%	29
M. Virginia MacLean (CW-CO)	<b>74</b>	14.65%	30
Yavar Hameed (E)	<b>68</b>	13.47%	31
Antoine L. Collins (E)	<b>66</b>	13.07%	32
Ayoun Bin Haroon (CW-CO)	<b>59</b>	11.68%	33
Michael Lerner (SW-SO)	<b>58</b>	11.49%	34
Raj Sharda (CW-CO)	<b>56</b>	11.09%	35
Peter Beach (E)	<b>48</b>	9.50%	36
Nathan Baker (CE)	<b>45</b>	8.91%	37
Rene Larson (NW-NO)	<b>41</b>	8.12%	38
Michael B. LeSage (CS)	<b>41</b>	8.12%	38
David A. McKercher (E)	<b>40</b>	7.92%	40
Andrew Spurgeon (CS)	<b>40</b>	7.92%	40
Howard Philip Knopf (E)	<b>37</b>	7.33%	42

<b>Candidate Name</b> <i>Nom du candidat/de la candidate</i>	<b>Votes</b> <i>Voix</i>	<b>Percentage</b> <i>Pourcentage</i>	<b>Standing</b> <i>Classement</i>
Fred J. W. Bickford (NW-NO)	<b>32</b>	6.34%	43
Jerry B. Udell (SW-SO)	<b>30</b>	5.94%	44
Michael Demczur (CE)	<b>29</b>	5.74%	45
M. Stephen Rastin (CE)	<b>26</b>	5.15%	46
G. S. Mangat (CW-CO)	<b>22</b>	4.36%	47
Michael Maurice Metzger (CS)	<b>21</b>	4.16%	48
Radan Rusev (CW-CO)	<b>21</b>	4.16%	48
James John Mays (SW-SO)	<b>20</b>	3.96%	50
John Arkelian (CE)	<b>18</b>	3.56%	51
Winfield Corcoran (CS)	<b>18</b>	3.56%	51
Grant Isaac (CW-CO)	<b>18</b>	3.56%	51

**TOTAL BALLOTS OUTSIDE ONTARIO REGION: 505**  
*TOTAL DES SUFFRAGES EXPRIMÉS - EXTÉRIEUR DE L'ONTARIO*

**VOTES FROM OUTSIDE ONTARIO REGION FOR TORONTO CANDIDATES**  
**VOTES DE L'EXTÉRIEUR DE L'ONTARIO (CANDIDAT(E)S DE TORONTO)**

<b>Candidate Name</b> <i>Nom du candidat/de la candidate</i>	<b>Votes</b> <i>Voix</i>	<b>Percentage</b> <i>Pourcentage</i>	<b>Standing</b> <i>Classement</i>
Murray Klippenstein	<b>177</b>	35.05%	1
D. Jared Brown	<b>159</b>	31.49%	2
Chi-Kun Shi	<b>159</b>	31.49%	2
Sam Goldstein	<b>158</b>	31.29%	4
Geoff Pollock	<b>158</b>	31.29%	4
Nicholas dePencier Wright	<b>156</b>	30.89%	6
John F. Fagan	<b>152</b>	30.10%	7
Philip H. Horgan	<b>152</b>	30.10%	7
Robert P. Adourian	<b>149</b>	29.50%	9
Lubomir Poliacik	<b>148</b>	29.31%	10
Julia Shin Doi	<b>138</b>	27.33%	11
Atrisha Lewis	<b>121</b>	23.96%	12
Tanya Walker	<b>119</b>	23.56%	13
Gina Papageorgiou	<b>117</b>	23.17%	14
Megan Shortreed	<b>115</b>	22.77%	15
Rebecca C. Durcan	<b>110</b>	21.78%	16
Isfahan Merali	<b>107</b>	21.19%	17
Signa Daum Shanks	<b>102</b>	20.20%	18
Joseph Groia	<b>101</b>	20.00%	19
Caryma F. Sa'd	<b>98</b>	19.41%	20
Jayashree Goswami	<b>95</b>	18.81%	21
Shalini Konanur	<b>93</b>	18.42%	22
Karen E. Andrews	<b>92</b>	18.22%	23
Orlando Da Silva	<b>91</b>	18.02%	24
Howard Goldblatt	<b>91</b>	18.02%	24
Barbara Murchie	<b>89</b>	17.62%	26
Julian Falconer	<b>85</b>	16.83%	27
Anita Goela	<b>85</b>	16.83%	27
Barbara Hendrickson	<b>80</b>	15.84%	29
Malcolm Mercer	<b>76</b>	15.05%	30
Mirilyn R. Sharp	<b>73</b>	14.46%	31
Paul Le Vay	<b>71</b>	14.06%	32
Jeff Cowan	<b>68</b>	13.47%	33
William C. McDowell	<b>65</b>	12.87%	34
Yigal E. D. Rifkind	<b>65</b>	12.87%	34
Jonathan Rosenthal	<b>64</b>	12.67%	36
Heather Zordel	<b>64</b>	12.67%	36
Billeh Hamud	<b>61</b>	12.08%	38
John Callaghan	<b>60</b>	11.88%	39
Sean Robichaud	<b>59</b>	11.68%	40
R. Lee Akazaki	<b>58</b>	11.49%	41
Liran Kandinov	<b>55</b>	10.89%	42

<b>Candidate Name</b> <i>Nom du candidat/de la candidate</i>	<b>Votes</b> <i>Voix</i>	<b>Percentage</b> <i>Pourcentage</i>	<b>Standing</b> <i>Classement</i>
Maria Taverniti	<b>55</b>	10.89%	42
Rocco Galati	<b>54</b>	10.69%	44
Selwyn Pieters	<b>52</b>	10.30%	45
Peter C. Wardle	<b>51</b>	10.10%	46
Sudha Chandra	<b>47</b>	9.31%	47
Ryan J. Peck	<b>44</b>	8.71%	48
Jeffrey Lem	<b>43</b>	8.51%	49
David Milosevic	<b>43</b>	8.51%	49
Kristin Hutton	<b>42</b>	8.32%	51
Kenneth Alexander	<b>40</b>	7.92%	52
E. Patrick Shea	<b>39</b>	7.72%	53
John Nunziata	<b>36</b>	7.13%	54
Darryl Singer	<b>35</b>	6.93%	55
George Begic	<b>34</b>	6.73%	56
Mitchell Kowalski	<b>34</b>	6.73%	56
Addison Cameron-Huff	<b>32</b>	6.34%	58
Craig Carter	<b>30</b>	5.94%	59
Shaleem Gill	<b>30</b>	5.94%	59
Sidney H. Troister	<b>30</b>	5.94%	59
Pranav Patel	<b>29</b>	5.74%	62
Kelly MacGregor	<b>28</b>	5.54%	63
Jeremy Devereux	<b>26</b>	5.15%	64
Christopher Hicks	<b>26</b>	5.15%	64
Ian Daley	<b>22</b>	4.36%	66
Saidaltaf I. Patel	<b>22</b>	4.36%	66
Ian Speers	<b>21</b>	4.16%	68
Robert Shawyer	<b>15</b>	2.97%	69
William Friedman	<b>14</b>	2.77%	70
Donald F. Bur	<b>12</b>	2.38%	71
Samuel Marr	<b>12</b>	2.38%	71
David MacLeod Faed	<b>10</b>	1.98%	73
Robert Besunder	<b>6</b>	1.19%	74

**TOTAL BALLOTS OUTSIDE ONTARIO REGION: 505**  
*TOTAL DES SUFFRAGES EXPRIMÉS - EXTÉRIEUR DE L'ONTARIO*

**VOTES FROM SOUTHWEST REGION FOR OUTSIDE TORONTO CANDIDATES**  
**VOTES DE LA RÉGION DU SUD-OUEST (CANDIDAT(E)S DE L'EXTERIEUR DE TORONTO)**

<b>Candidate Name</b> <i>Nom du candidat/de la candidate</i>	<b>Votes</b> <i>Voix</i>	<b>Percentage</b> <i>Pourcentage</i>	<b>Standing</b> <i>Classement</i>
Gerard Paul Charette (SW-SO)	<b>461</b>	49.68%	1
Teresa Donnelly (SW-SO)	<b>386</b>	41.59%	2
Cheryl R. Lean (E)	<b>366</b>	39.44%	3
Ryan Alford (NW-NO)	<b>357</b>	38.47%	4
Joseph Chiummiento (CE)	<b>345</b>	37.18%	5
Gary D. Graham (CW-CO)	<b>339</b>	36.53%	6
C. Scott Marshall (CW-CO)	<b>334</b>	35.99%	7
Cecil Lyon (E)	<b>328</b>	35.34%	8
Jorge E. Pineda (CS)	<b>327</b>	35.24%	9
Alexander David Wilkes (CE)	<b>319</b>	34.38%	10
Michael Lerner (SW-SO)	<b>316</b>	34.05%	11
Jerry B. Udell (SW-SO)	<b>311</b>	33.51%	12
Jean-Jacques Desgranges (E)	<b>310</b>	33.41%	13
Trevor Robert Parry (CS)	<b>308</b>	33.19%	14
Brian L. Prill (CW-CO)	<b>306</b>	32.97%	15
James John Mays (SW-SO)	<b>265</b>	28.56%	16
Jacqueline Horvat (SW-SO)	<b>251</b>	27.05%	17
Quinn M. Ross (SW-SO)	<b>196</b>	21.12%	18
Claire Wilkinson (CW-CO)	<b>155</b>	16.70%	19
Michael B. LeSage (CS)	<b>150</b>	16.16%	20
Andrew Spurgeon (CS)	<b>113</b>	12.18%	21
Cheryl Siran (NW-NO)	<b>111</b>	11.96%	22
Douglas W. Judson (NW-NO)	<b>102</b>	10.99%	23
Rebecca Bromwich (E)	<b>96</b>	10.34%	24
M. Stephen Rastin (CE)	<b>96</b>	10.34%	24
Dianne G. Corbiere (CE)	<b>95</b>	10.24%	26
Andrea L. Clarke (CW-CO)	<b>94</b>	10.13%	27
Paul M. Cooper (CE)	<b>92</b>	9.91%	28
Rene Larson (NW-NO)	<b>86</b>	9.27%	29
M. Virginia MacLean (CW-CO)	<b>84</b>	9.05%	30
Tania Perlin (CE)	<b>83</b>	8.94%	31
Nathan Baker (CE)	<b>82</b>	8.84%	32
Janis P. Criger (CS)	<b>81</b>	8.73%	33
François N. Baril (E)	<b>73</b>	7.87%	34
Sylvie Patenaude (E)	<b>69</b>	7.44%	35
Peter Beach (E)	<b>59</b>	6.36%	36
Antoine L. Collins (E)	<b>58</b>	6.25%	37
Deepa Tailor (CW-CO)	<b>57</b>	6.14%	38
M. Anne Vespry (E)	<b>57</b>	6.14%	38
Etienne Esquega (NW-NO)	<b>53</b>	5.71%	40
Yavar Hameed (E)	<b>48</b>	5.17%	41
Raj Sharda (CW-CO)	<b>44</b>	4.74%	42



<b>Candidate Name</b> <i>Nom du candidat/de la candidate</i>	<b>Votes</b> <i>Voix</i>	<b>Percentage</b> <i>Pourcentage</i>	<b>Standing</b> <i>Classement</i>
Michael Demczur (CE)	<b>39</b>	4.20%	43
Howard Philip Knopf (E)	<b>37</b>	3.99%	44
Ayoun Bin Haroon (CW-CO)	<b>32</b>	3.45%	45
Radan Rusev (CW-CO)	<b>29</b>	3.13%	46
Fred J. W. Bickford (NW-NO)	<b>27</b>	2.91%	47
David A. McKercher (E)	<b>22</b>	2.37%	48
Winfield Corcoran (CS)	<b>19</b>	2.05%	49
John Arkelian (CE)	<b>16</b>	1.72%	50
G. S. Mangat (CW-CO)	<b>16</b>	1.72%	50
Grant Isaac (CW-CO)	<b>14</b>	1.51%	52
Michael Maurice Metzger (CS)	<b>11</b>	1.19%	53
<b>TOTAL BALLOTS SOUTHWEST REGION:</b>	<b>928</b>		
<i>TOTAL DES SUFFRAGES EXPRIMÉS - SUD-OUEST</i>			

**VOTES FROM SOUTHWEST REGION FOR TORONTO CANDIDATES**  
**VOTES DE LA RÉGION DU SUD-OUEST (CANDIDAT(E)S DE TORONTO)**

<b>Candidate Name</b> <i>Nom du candidat/de la candidate</i>	<b>Votes</b> <i>Voix</i>	<b>Percentage</b> <i>Pourcentage</i>	<b>Standing</b> <i>Classement</i>
Robert P. Adourian	<b>354</b>	38.15%	1
Geoff Pollock	<b>342</b>	36.85%	2
Lubomir Poliacik	<b>335</b>	36.10%	3
Murray Klippenstein	<b>327</b>	35.24%	4
D. Jared Brown	<b>326</b>	35.13%	5
Chi-Kun Shi	<b>324</b>	34.91%	6
Sam Goldstein	<b>319</b>	34.38%	7
John F. Fagan	<b>316</b>	34.05%	8
Nicholas dePencier Wright	<b>311</b>	33.51%	9
Philip H. Horgan	<b>302</b>	32.54%	10
Joseph Groia	<b>199</b>	21.44%	11
Sidney H. Troister	<b>166</b>	17.89%	12
Liran Kandinov	<b>152</b>	16.38%	13
Yigal E. D. Rifkind	<b>150</b>	16.16%	14
Jeffrey Lem	<b>136</b>	14.66%	15
Julian Falconer	<b>128</b>	13.79%	16
Malcolm Mercer	<b>121</b>	13.04%	17
Barbara Murchie	<b>121</b>	13.04%	17
Gina Papageorgiou	<b>116</b>	12.50%	19
Megan Shortreed	<b>115</b>	12.39%	20
Rebecca C. Durcan	<b>114</b>	12.28%	21
Atrisha Lewis	<b>106</b>	11.42%	22
Orlando Da Silva	<b>104</b>	11.21%	23
Isfahan Merali	<b>103</b>	11.10%	24
Mirilyn R. Sharp	<b>97</b>	10.45%	25
John Callaghan	<b>96</b>	10.34%	26
Paul Le Vay	<b>95</b>	10.24%	27
Jeff Cowan	<b>94</b>	10.13%	28
Peter C. Wardle	<b>93</b>	10.02%	29
Julia Shin Doi	<b>92</b>	9.91%	30
Karen E. Andrews	<b>87</b>	9.38%	31
Signa Daum Shanks	<b>84</b>	9.05%	32
Jonathan Rosenthal	<b>84</b>	9.05%	32
Tanya Walker	<b>84</b>	9.05%	32
Caryma F. Sa'd	<b>83</b>	8.94%	35
Jayashree Goswami	<b>82</b>	8.84%	36
Craig Carter	<b>80</b>	8.62%	37
Rocco Galati	<b>74</b>	7.97%	38
William C. McDowell	<b>69</b>	7.44%	39
Heather Zordel	<b>68</b>	7.33%	40
Howard Goldblatt	<b>67</b>	7.22%	41
John Nunziata	<b>66</b>	7.11%	42

<b>Candidate Name</b> <i>Nom du candidat/de la candidate</i>	<b>Votes</b> <i>Voix</i>	<b>Percentage</b> <i>Pourcentage</i>	<b>Standing</b> <i>Classement</i>
Shalini Konanur	<b>64</b>	6.90%	43
Sean Robichaud	<b>63</b>	6.79%	44
Mitchell Kowalski	<b>60</b>	6.47%	45
Anita Goela	<b>56</b>	6.03%	46
Barbara Hendrickson	<b>53</b>	5.71%	47
Ian Speers	<b>53</b>	5.71%	47
R. Lee Akazaki	<b>48</b>	5.17%	49
Kenneth Alexander	<b>48</b>	5.17%	49
E. Patrick Shea	<b>48</b>	5.17%	49
Ryan J. Peck	<b>46</b>	4.96%	52
Darryl Singer	<b>45</b>	4.85%	53
Christopher Hicks	<b>44</b>	4.74%	54
Selwyn Pieters	<b>41</b>	4.42%	55
Kelly MacGregor	<b>40</b>	4.31%	56
Maria Taverniti	<b>39</b>	4.20%	57
Ian Daley	<b>38</b>	4.09%	58
George Begic	<b>36</b>	3.88%	59
Billeh Hamud	<b>33</b>	3.56%	60
Kristin Hutton	<b>30</b>	3.23%	61
Addison Cameron-Huff	<b>29</b>	3.13%	62
David Milosevic	<b>29</b>	3.13%	62
Sudha Chandra	<b>28</b>	3.02%	64
Pranav Patel	<b>21</b>	2.26%	65
Samuel Marr	<b>19</b>	2.05%	66
Robert Shawyer	<b>16</b>	1.72%	67
Robert Besunder	<b>14</b>	1.51%	68
Jeremy Devereux	<b>13</b>	1.40%	69
Shaleem Gill	<b>13</b>	1.40%	69
William Friedman	<b>11</b>	1.19%	71
Donald F. Bur	<b>8</b>	0.86%	72
Saidaltaf I. Patel	<b>8</b>	0.86%	72
David MacLeod Faed	<b>6</b>	0.65%	74
<b>TOTAL BALLOTS SOUTHWEST REGION:</b>	<b>928</b>		
<i>TOTAL DES SUFFRAGES EXPRIMÉS - SUD-OUEST</i>			

**VOTES FROM TORONTO REGION FOR OUTSIDE TORONTO CANDIDATES**  
**VOTES DE TORONTO (CANDIDAT(E)S DE L'EXTERIEUR DE TORONTO)**

<b>Candidate Name</b> <i>Nom du candidat/de la candidate</i>	<b>Votes</b> <i>Voix</i>	<b>Percentage</b> <i>Pourcentage</i>	<b>Standing</b> <i>Classement</i>
Ryan Alford (NW-NO)	<b>2,438</b>	27.47%	1
Cheryl R. Lean (E)	<b>2,437</b>	27.46%	2
Teresa Donnelly (SW-SO)	<b>2,258</b>	25.44%	3
Gary D. Graham (CW-CO)	<b>2,233</b>	25.16%	4
Gerard Paul Charette (SW-SO)	<b>2,199</b>	24.77%	5
Joseph Chiumminto (CE)	<b>2,198</b>	24.76%	6
Cecil Lyon (E)	<b>2,137</b>	24.08%	7
C. Scott Marshall (CW-CO)	<b>2,112</b>	23.79%	8
Jorge E. Pineda (CS)	<b>2,097</b>	23.63%	9
Brian L. Prill (CW-CO)	<b>2,016</b>	22.71%	10
Alexander David Wilkes (CE)	<b>1,993</b>	22.45%	11
Trevor Robert Parry (CS)	<b>1,974</b>	22.24%	12
Jacqueline Horvat (SW-SO)	<b>1,955</b>	22.03%	13
Jean-Jacques Desgranges (E)	<b>1,936</b>	21.81%	14
Paul M. Cooper (CE)	<b>1,843</b>	20.76%	15
Dianne G. Corbiere (CE)	<b>1,593</b>	17.95%	16
Claire Wilkinson (CW-CO)	<b>1,505</b>	16.96%	17
Douglas W. Judson (NW-NO)	<b>1,485</b>	16.73%	18
Quinn M. Ross (SW-SO)	<b>1,437</b>	16.19%	19
Janis P. Criger (CS)	<b>1,373</b>	15.47%	20
Michael B. LeSage (CS)	<b>1,225</b>	13.80%	21
Cheryl Siran (NW-NO)	<b>1,197</b>	13.49%	22
Rebecca Bromwich (E)	<b>1,190</b>	13.41%	23
Deepa Tailor (CW-CO)	<b>1,183</b>	13.33%	24
Michael Lerner (SW-SO)	<b>1,132</b>	12.75%	25
Andrew Spurgeon (CS)	<b>1,055</b>	11.89%	26
M. Virginia MacLean (CW-CO)	<b>1,010</b>	11.38%	27
François N. Baril (E)	<b>979</b>	11.03%	28
Yavar Hameed (E)	<b>967</b>	10.89%	29
Etienne Esquega (NW-NO)	<b>947</b>	10.67%	30
Nathan Baker (CE)	<b>925</b>	10.42%	31
Antoine L. Collins (E)	<b>908</b>	10.23%	32
Andrea L. Clarke (CW-CO)	<b>903</b>	10.17%	33
Raj Sharda (CW-CO)	<b>878</b>	9.89%	34
Tania Perlin (CE)	<b>836</b>	9.42%	35
Jerry B. Udell (SW-SO)	<b>793</b>	8.93%	36
M. Anne Vespry (E)	<b>761</b>	8.57%	37
Peter Beach (E)	<b>725</b>	8.17%	38
Sylvie Patenaude (E)	<b>679</b>	7.65%	39
M. Stephen Rastin (CE)	<b>645</b>	7.27%	40
Michael Demczur (CE)	<b>601</b>	6.77%	41
Ayoun Bin Haroon (CW-CO)	<b>588</b>	6.62%	42

<b>Candidate Name</b> <i>Nom du candidat/de la candidate</i>	<b>Votes</b> <i>Voix</i>	<b>Percentage</b> <i>Pourcentage</i>	<b>Standing</b> <i>Classement</i>
Rene Larson (NW-NO)	<b>547</b>	6.16%	43
Howard Philip Knopf (E)	<b>484</b>	5.45%	44
Fred J. W. Bickford (NW-NO)	<b>413</b>	4.65%	45
James John Mays (SW-SO)	<b>389</b>	4.38%	46
David A. McKercher (E)	<b>323</b>	3.64%	47
Michael Maurice Metzger (CS)	<b>288</b>	3.24%	48
G. S. Mangat (CW-CO)	<b>273</b>	3.08%	49
John Arkelian (CE)	<b>198</b>	2.23%	50
Winfield Corcoran (CS)	<b>186</b>	2.10%	51
Radan Rusev (CW-CO)	<b>183</b>	2.06%	52
Grant Isaac (CW-CO)	<b>129</b>	1.45%	53
<b>TOTAL BALLOTS TORONTO REGION:</b> <i>TOTAL DES SUFFRAGES EXPRIMÉS - TORONTO</i>	<b>8,876</b>		

**VOTES FROM TORONTO FOR TORONTO CANDIDATES**  
**VOTES DE TORONTO (CANDIDAT(E)S DE TORONTO)**

<b>Candidate Name</b> <i>Nom du candidat/de la candidate</i>	<b>Votes</b> <i>Voix</i>	<b>Percentage</b> <i>Pourcentage</i>	<b>Standing</b> <i>Classement</i>
Murray Klippenstein	<b>2,546</b>	28.68%	1
Julia Shin Doi	<b>2,475</b>	27.88%	2
Orlando Da Silva	<b>2,397</b>	27.01%	3
Robert P. Adourian	<b>2,311</b>	26.04%	4
Joseph Groia	<b>2,284</b>	25.73%	5
Chi-Kun Shi	<b>2,283</b>	25.72%	6
Isfahan Merali	<b>2,236</b>	25.19%	7
Atrisha Lewis	<b>2,220</b>	25.01%	8
Megan Shortreed	<b>2,207</b>	24.86%	9
Geoff Pollock	<b>2,200</b>	24.79%	10
Gina Papageorgiou	<b>2,195</b>	24.73%	11
Sam Goldstein	<b>2,193</b>	24.71%	12
D. Jared Brown	<b>2,106</b>	23.73%	13
Lubomir Poliacik	<b>2,096</b>	23.61%	14
Malcolm Mercer	<b>2,070</b>	23.32%	15
John F. Fagan	<b>2,069</b>	23.31%	16
Julian Falconer	<b>2,034</b>	22.92%	17
Philip H. Horgan	<b>2,027</b>	22.84%	18
Nicholas dePencier Wright	<b>2,010</b>	22.65%	19
Tanya Walker	<b>1,944</b>	21.90%	20
Jonathan Rosenthal	<b>1,899</b>	21.39%	21
Jayashree Goswami	<b>1,781</b>	20.07%	22
Howard Goldblatt	<b>1,772</b>	19.96%	23
Rebecca C. Durcan	<b>1,718</b>	19.36%	24
Sidney H. Troister	<b>1,682</b>	18.95%	25
Barbara Murchie	<b>1,661</b>	18.71%	26
Paul Le Vay	<b>1,628</b>	18.34%	27
Caryma F. Sa'd	<b>1,612</b>	18.16%	28
John Callaghan	<b>1,564</b>	17.62%	29
Signa Daum Shanks	<b>1,511</b>	17.02%	30
Peter C. Wardle	<b>1,501</b>	16.91%	31
Jeff Cowan	<b>1,488</b>	16.76%	32
William C. McDowell	<b>1,416</b>	15.95%	33
Jeffrey Lem	<b>1,397</b>	15.74%	34
Shalini Konanur	<b>1,289</b>	14.52%	35
Karen E. Andrews	<b>1,236</b>	13.93%	36
Rocco Galati	<b>1,182</b>	13.32%	37
R. Lee Akazaki	<b>1,116</b>	12.57%	38
Sean Robichaud	<b>1,073</b>	12.09%	39
Yigal E. D. Rifkind	<b>1,068</b>	12.03%	40
Craig Carter	<b>1,054</b>	11.87%	41
Mirilyn R. Sharp	<b>1,054</b>	11.87%	41

<b>Candidate Name</b> <i>Nom du candidat/de la candidate</i>	<b>Votes</b> <i>Voix</i>	<b>Percentage</b> <i>Pourcentage</i>	<b>Standing</b> <i>Classement</i>
Liran Kandinov	<b>1,010</b>	11.38%	43
Ryan J. Peck	<b>973</b>	10.96%	44
Selwyn Pieters	<b>948</b>	10.68%	45
Billeh Hamud	<b>864</b>	9.73%	46
Heather Zordel	<b>829</b>	9.34%	47
Barbara Hendrickson	<b>824</b>	9.28%	48
E. Patrick Shea	<b>822</b>	9.26%	49
George Begic	<b>770</b>	8.68%	50
Darryl Singer	<b>749</b>	8.44%	51
David Milosevic	<b>746</b>	8.40%	52
Anita Goela	<b>731</b>	8.24%	53
Mitchell Kowalski	<b>642</b>	7.23%	54
Christopher Hicks	<b>635</b>	7.15%	55
Jeremy Devereux	<b>580</b>	6.53%	56
John Nunziata	<b>517</b>	5.82%	57
Samuel Marr	<b>498</b>	5.61%	58
Sudha Chandra	<b>427</b>	4.81%	59
Kenneth Alexander	<b>423</b>	4.77%	60
Ian Speers	<b>400</b>	4.51%	61
Robert Shawyer	<b>395</b>	4.45%	62
Addison Cameron-Huff	<b>373</b>	4.20%	63
Ian Daley	<b>366</b>	4.12%	64
Maria Taverniti	<b>352</b>	3.97%	65
Kelly MacGregor	<b>283</b>	3.19%	66
Shaleem Gill	<b>279</b>	3.14%	67
Pranav Patel	<b>279</b>	3.14%	67
Saidaltaf I. Patel	<b>279</b>	3.14%	67
Kristin Hutton	<b>240</b>	2.70%	70
William Friedman	<b>197</b>	2.22%	71
Robert Besunder	<b>190</b>	2.14%	72
Donald F. Bur	<b>98</b>	1.10%	73
David MacLeod Faed	<b>83</b>	0.94%	74

**TOTAL BALLOTS TORONTO REGION:** **8,876**  
*TOTAL DES SUFFRAGES EXPRIMÉS - TORONTO*

## **Part Two**

### **Overview of Voter Turnout Statistics 1999-2019**

## **Deuxième partie**

### **Portrait statistique de la participation électorale, 1999-2019**



VOTER TURNOUT : 1999 - 2019

Renseignements généraux sur les suffrages exprimés - Élections de 1999 - 2019

	1999	2003	2007	2011	2015	2019
Total Eligible Voters <i>Électeurs ayants droit de vote</i>	29,727	33,667	37,947	42,222	47,396	53,899
Total Ballots Cast <i>Suffrages exprimés</i>	12,493	12,381	13,084	15,671	16,040 ****	16,156
Invalid Ballots <i>Bulletins nuls</i>	40 **	159 ***	4	-	-	-
Late Ballots <i>Bulletins en retard</i>	1,102	508	507	79	-	-
Valid Ballots <i>Bulletins valides</i>	11,351	12,363	12,573	15,592	16,040	16,156
% Overall Turnout <i>Participation (%)</i>	42.02%	36.77%	34.48%	37.12%	33.84%	29.97%

\*\* In 1999, scrutineers decided to count ballots that were returned without signature. Invalid ballots in 1999 are ballots that were returned without the proper return envelope that identifies the member and ballots that were illegible.

\*\* En 1999, les scrutateurs et les scrutatrices ont décidé de procéder au décompte des voix même en l'absence de signature. En 1999, sont nuls le

bulletins qui n'ont pas été retournés dans l'enveloppe-réponse permettant d'identifier les membres, ainsi que les bulletins illisibles.

\*\*\* Invalid ballots include duplicate ballots returned in one envelope, ballots returned without the

\*\*\* Les bulletins annulés comprennent les doubles renvoyés dans une seule enveloppe, ceux renvoyés sans

l'enveloppe réponse appropriée et les enveloppes vides.

\*\*\*\* Voter statistics on the pages that follow on age, sex, year of birth, year of call, size of firm, etc. are based on the 16,040 ballots that were received by the close of voting on

\*\*\*\* Les statistiques portant sur l'âge des électeurs, leur sexe, l'année de naissance, l'année de leur assermentation, la taille de leur cabinet, etc. sont basées sur les 16040 bulletins reçus à la clôture des scrutins qui a eu lieu le 30 avril 2015.

VOTER TURNOUT BY GENDER : 1999 - 2019

Gender	1999	2003	2007	2011	2015	2019
Male	43.78%	38.88%	35.07%	38.38%	35.66%	32.60%
Female	37.95%	32.55%	29.75%	34.63%	31.23%	26.50%
Male and Female	42.02%	36.77%	33.13%	36.93%	33.84%	29.97%

Voter Turnout by Gender

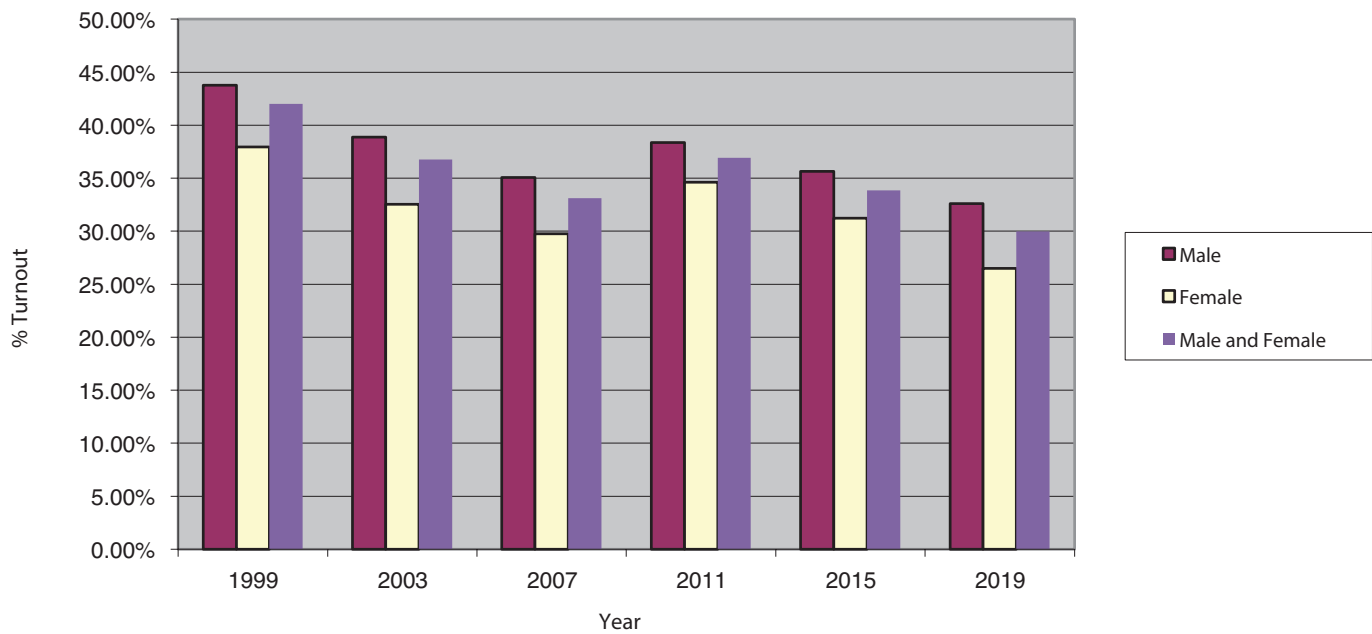

VOTER TURNOUT BY YEAR OF BIRTH : 1999 - 2019

Year of Birth	1999	2003	2007	2011	2015	2019
1891 - 1900	0.00%	0.00%	0.00%	0.00%	0.00%	0.00%
1901 - 1910	15.04%	6.10%	6.78%	0.00%	0.00%	0.00%
1911 - 1920	33.96%	21.13%	13.56%	3.68%	0.98%	1.89%
1921 - 1930	42.64%	36.97%	31.14%	20.22%	5.98%	2.22%
1931 - 1940	54.03%	47.42%	42.93%	35.21%	25.27%	14.53%
1941 - 1950	49.84%	47.18%	42.16%	41.67%	36.99%	28.90%
1951 - 1960	41.68%	38.98%	37.27%	42.66%	40.15%	36.90%
1961 - 1970	35.25%	29.85%	28.97%	35.79%	34.10%	31.87%
1971 - 1980	37.79%	29.90%	26.23%	32.90%	30.49%	28.32%
1981 - 1990	0.00%	0.00%	28.57%	36.85%	34.24%	29.26%
1991 - 2000	0.00%	0.00%	0.00%	0.00%	100.00%	31.25%

Voter Turnout By Year of Birth

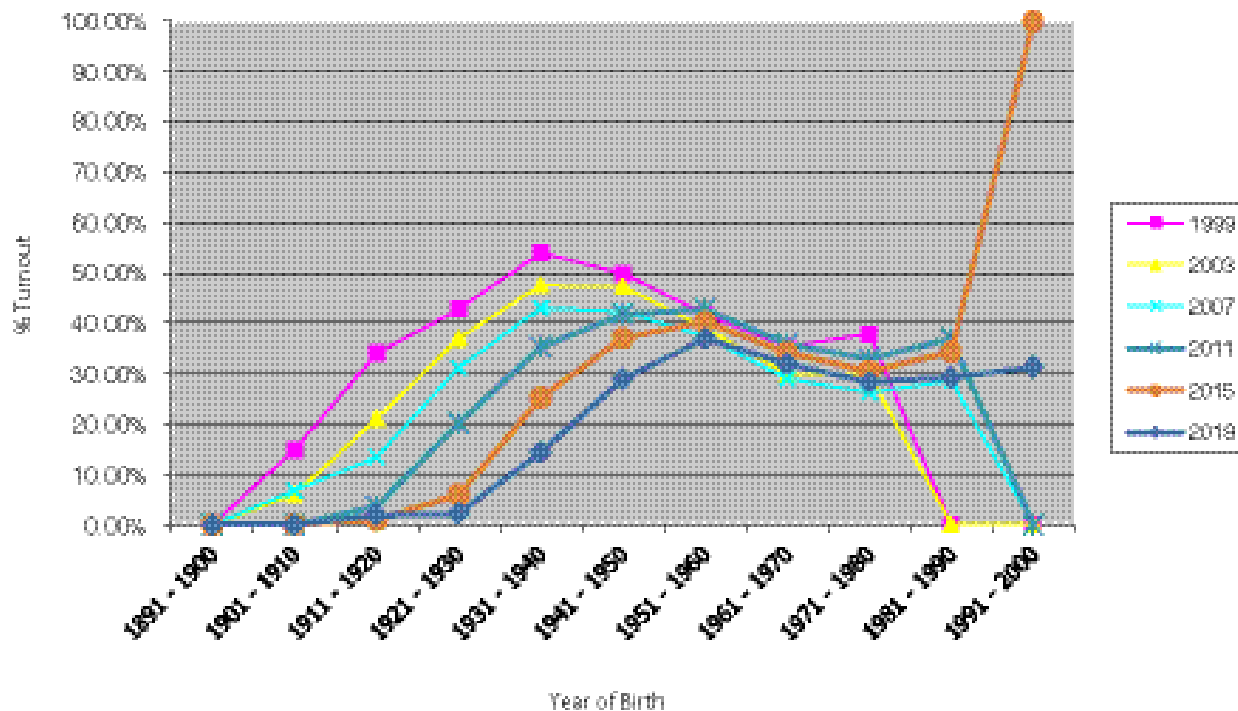

VOTER TURNOUT BY YEAR OF CALL : 1999 - 2019

Year of Call	1999	2003	2007	2011	2015	2019
1921 - 1930	0.00%	0.00%	0.00%	0.00%	0.00%	0.00%
1931 - 1940	12.50%	13.60%	7.14%	0.00%	0.00%	0.00%
1941 - 1950	23.80%	28.97%	23.73%	12.18%	4.03%	1.11%
1951 - 1960	41.92%	41.73%	34.52%	25.67%	11.45%	5.59%
1961 - 1970	47.08%	51.13%	47.79%	39.45%	31.50%	21.69%
1971 - 1980	55.00%	46.53%	42.64%	43.78%	39.56%	32.23%
1981 - 1990	49.35%	38.45%	37.18%	43.16%	39.43%	36.57%
1991 - 2000	41.28%	29.24%	28.33%	35.11%	33.05%	31.12%
2001 - 2010	34.98%	31.02%	25.93%	32.96%	31.02%	28.35%
2011 - 2020	0.00%	0.00%	0.00%	25.33%	34.02%	29.07%

Voter Turnout By Year of Call

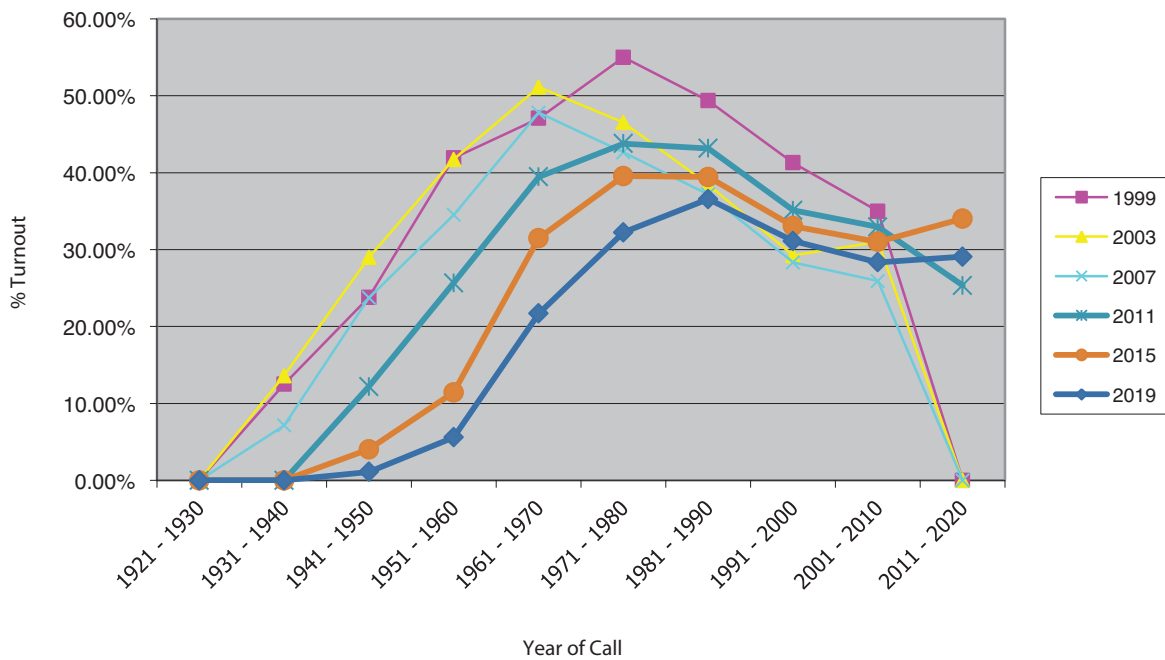

VOTER TURNOUT BY SIZE OF FIRM : 1999 - 2019

Size of Firm	1999	2003	2007	2011	2015	2019
1	44.53%	39.53%	33.94%	34.95%	36.35%	35.99%
2	50.70%	45.10%	38.46%	37.89%	41.05%	39.50%
3	48.03%	43.00%	38.69%	40.49%	43.76%	42.01%
4	47.64%	45.93%	40.86%	42.95%	42.27%	43.09%
5	44.21%	41.94%	36.92%	47.00%	44.63%	43.44%
6 to 10	52.69%	45.98%	40.21%	42.56%	45.64%	42.71%
11 to 15	50.49%	44.11%	44.00%	48.66%	43.23%	40.61%
16 to 25	48.28%	44.82%	42.04%	44.62%	46.33%	40.66%
26 to 50	52.46%	44.50%	40.87%	46.54%	45.39%	41.91%
51 to 75	58.24%	69.72%	64.41%	43.46%	46.52%	44.87%
76 to 100	42.11%	40.50%	47.67%	64.29%	77.52%	73.53%
Over 100	58.47%	49.47%	47.28%	61.70%	50.93%	42.10%

Voter Turnout By Size of Firm

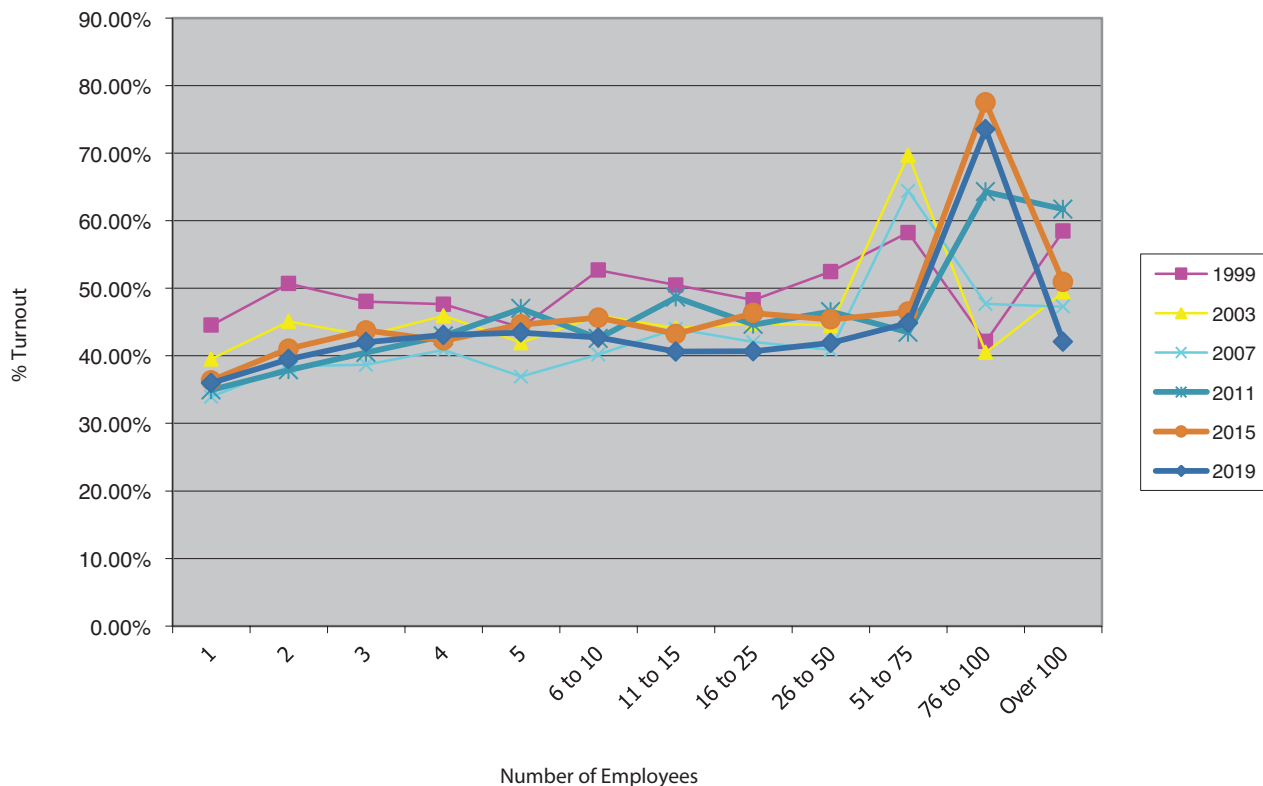

**VOTER TURNOUT BY MEMBERSHIP STATUS: 1999 - 2019**

Membership Status	1999	2003	2007	2011	2015	2019
Sole Practitioner	45.34%	40.34%	34.82%	35.53%	37.76%	37.09%
Partner - Professional Business	56.48%	53.26%	50.37%	57.34%	53.08%	47.58%
Employee – Professional Business	46.23%	43.63%	39.27%	42.60%	42.08%	38.93%
Associate – Professional Business	46.23%	38.46%	35.05%	44.16%	42.41%	36.50%
Employed – Education	46.97%	40.00%	35.52%	37.19%	36.82%	34.95%
Employed – Government	40.11%	38.45%	37.51%	41.79%	35.72%	29.80%
Employed – Other	33.35%	27.39%	24.22%	28.75%	20.99%	19.57%
Retired or Not Working	28.31%	19.57%	17.92%	18.75%	16.25%	15.45%
Not in Ontario	21.43%	16.36%	12.46%	14.73%	12.62%	11.11%

Voter Turnout by Membership Status

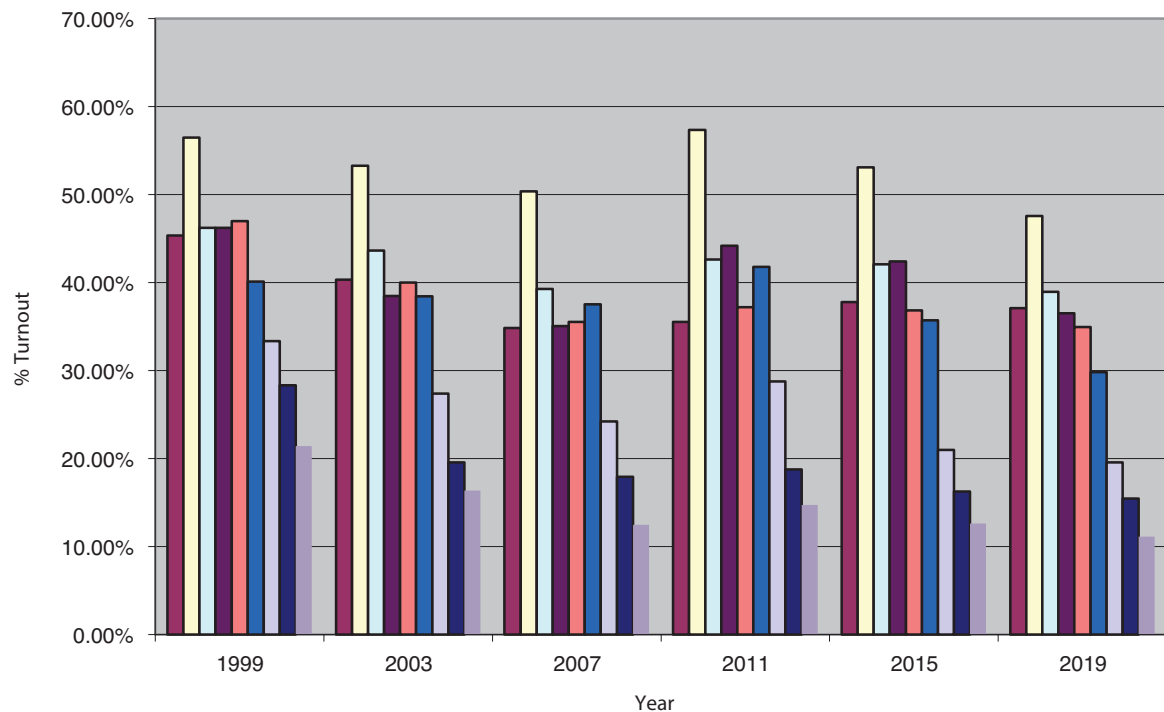

■ Sole Practitioner	■ Partner - Professional	■ Employee - Professional
■ Associate - Professional	■ Business Employed -	■ Business Employed -
■ Business Employed - Other	■ Education	■ Government
	■ Retired or Not Working	■ Not in Ontario

VOTER TURNOUT BY REGION : 1999 - 2019

Region	1999	2003	2007	2011	2015	2019
Central East Region	39.33%	34.98%	29.05%	29.94%	29.80%	27.49%
Central South Region	46.70%	40.47%	35.95%	39.82%	38.82%	31.91%
Central West Region	39.81%	34.67%	28.53%	31.99%	31.48%	27.81%
East Region	43.16%	35.58%	34.18%	35.30%	31.08%	28.31%
Northeast Region	44.97%	47.04%	50.67%	42.08%	40.21%	30.39%
Northwest Region	57.14%	54.17%	51.35%	51.95%	42.90%	47.85%
Outside Ontario	21.49%	16.47%	12.74%	14.62%	12.28%	10.61%
Southwest Region	49.01%	42.61%	36.18%	37.11%	37.38%	34.73%
Toronto Region	43.33%	38.96%	36.26%	42.69%	38.18%	33.71%

Voter Turnout by Region

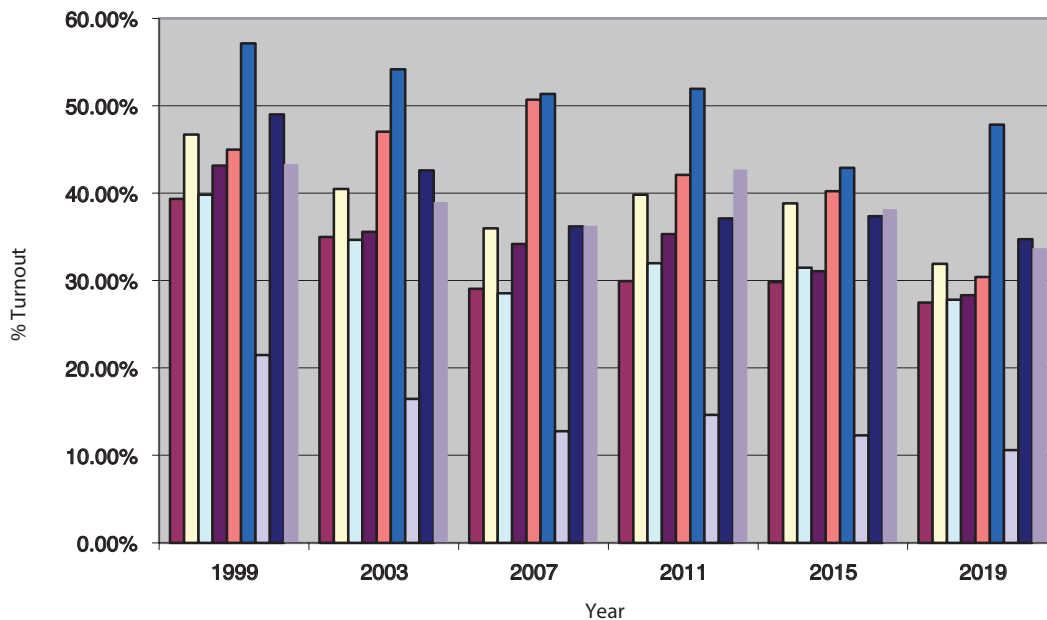

**Part Three**

**2019 Voter Turnout Statistics**

**Troisième partie**

**Statistiques sur la participation électorale en 2019**



**VOTER TURNOUT BY GENDER (2019)**

MALE			FEMALE			ALL		
Ballots Cast	Eligible Voters	% Vote	Ballots Cast	Eligible Voters	% Vote	Ballots Cast	Eligible Voters	% Vote
10,009	30,706	32.60%	6,147	23,193	26.50%	16,156	53,899	29.97%

**VOTER TURNOUT BY YEAR OF BIRTH (2019)**

Year of Birth Range	MALE			FEMALE			ALL		
	Ballots Cast	Eligible Voters	% Turnout	Ballots Cast	Eligible Voters	% Turnout	Ballots Cast	Eligible Voters	% Turnout
1891 - 1900	0	1	0.00%	0	0	0.00%	0	1	0.00%
1901 - 1910	0	20	0.00%	0	3	0.00%	0	23	0.00%
1911 - 1920	1	50	2.00%	0	3	0.00%	1	53	1.89%
1921 - 1930	13	559	2.33%	0	26	0.00%	13	585	2.22%
1931 - 1940	208	1,437	14.47%	16	105	15.24%	224	1,542	14.53%
1941 - 1950	1,302	4,284	30.39%	181	847	21.37%	1,483	5,131	28.90%
1951 - 1960	2,197	5,469	40.17%	844	2,773	30.44%	3,041	8,242	36.90%
1961 - 1970	2,044	5,810	35.18%	1,236	4,483	27.57%	3,280	10,293	31.87%
1971 - 1980	1,881	5,911	31.82%	1,612	6,424	25.09%	3,493	12,335	28.32%
1981 - 1990	2,183	6,603	33.06%	1,993	7,667	25.99%	4,176	14,270	29.26%
1991 - 2000	180	562	0.00%	265	862	30.74%	445	1,424	31.25%
<b>TOTAL</b>	<b>10,009</b>	<b>30,706</b>	<b>32.60%</b>	<b>6,147</b>	<b>23,193</b>	<b>26.50%</b>	<b>16,156</b>	<b>53,899</b>	<b>29.97%</b>

**VOTER TURNOUT BY YEAR OF CALL (2019)**

Year of Call Range	MALE			FEMALE			ALL		
	Ballots Cast	Eligible Voters	% Turnout	Ballots Cast	Eligible Voters	% Turnout	Ballots Cast	Eligible Voters	% Turnout
1921 - 1930	0	6	0.00%	0	0	0.00%	0	6	0.00%
1931 - 1940	0	19	0.00%	0	4	0.00%	0	23	0.00%
1941 - 1950	1	84	1.19%	0	6	0.00%	1	90	1.11%
1951 - 1960	41	744	5.51%	2	25	8.00%	43	769	5.59%
1961 - 1970	333	1,524	21.85%	8	48	16.67%	341	1,572	21.69%
1971 - 1980	1,470	4,457	32.98%	201	727	27.65%	1,671	5,184	32.23%
1981 - 1990	1,901	4,783	39.74%	817	2,649	30.84%	2,718	7,432	36.57%
1991 - 2000	1,781	5,126	34.74%	1,149	4,290	26.78%	2,930	9,416	31.12%
2001 - 2010	2,051	6,428	31.91%	1,769	7,046	25.11%	3,820	13,474	28.35%
2011 - 2020	2,431	7,535	32.26%	2,201	8,398	26.21%	4,632	15,933	29.07%
<b>TOTAL</b>	<b>10,009</b>	<b>30,706</b>	<b>32.60%</b>	<b>6,147</b>	<b>23,193</b>	<b>26.50%</b>	<b>16,156</b>	<b>53,899</b>	<b>29.97%</b>

**VOTER TURNOUT BY SIZE OF FIRM (2019)**

Size of Firm	MALE			FEMALE			ALL		
	Ballots Cast	Eligible Voters	% Turnout	Ballots Cast	Eligible Voters	% Turnout	Ballots Cast	Eligible Voters	% Turnout
* 0	3,144	14,700	21.39%	2,981	14,199	20.99%	6,125	28,899	21.19%
1	2,040	5,368	38.00%	870	2,717	32.02%	2,910	8,085	35.99%
2	615	1,412	43.56%	271	831	32.61%	886	2,243	39.50%
3	359	806	44.54%	188	496	37.90%	547	1,302	42.01%
4	261	550	47.45%	104	297	35.02%	365	847	43.09%
5	200	449	44.54%	108	260	41.54%	308	709	43.44%
6 to 10	671	1,451	46.24%	313	853	36.69%	984	2,304	42.71%
11 to 15	403	882	45.69%	166	519	31.98%	569	1,401	40.61%
16 to 25	341	746	45.71%	149	459	32.46%	490	1,205	40.66%
26 to 50	474	1,057	44.84%	231	625	36.96%	705	1,682	41.91%
51 to 75	161	339	47.49%	84	207	40.58%	245	546	44.87%
76 to 100	79	105	75.24%	46	65	70.77%	125	170	73.53%
Over 100	1,261	2,841	44.39%	636	1,665	38.20%	1,897	4,506	42.10%
<b>TOTAL</b>	<b>10,009</b>	<b>30,706</b>	<b>32.60%</b>	<b>6,147</b>	<b>23,193</b>	<b>26.50%</b>	<b>16,156</b>	<b>53,899</b>	<b>29.97%</b>

\* Not in private practice; includes lawyers employed in government, corporations, academia, etc.

**VOTER TURNOUT BY MEMBERSHIP STATUS (2019)**

Membership Status	MALE			FEMALE			ALL		
	Ballots Cast	Eligible Voters	% Turnout	Ballots Cast	Eligible Voters	% Turnout	Ballots Cast	Eligible Voters	% Turnout
Sole Practitioner	2,339	5,933	39.42%	941	2,911	32.33%	3,280	8,844	37.09%
Partner - Professional Business	2,472	5,034	49.11%	775	1,791	43.27%	3,247	6,825	47.58%
Employee – Professional Business	295	688	42.88%	220	635	34.65%	515	1,323	38.93%
Associate – Professional Business	1,586	4,016	39.49%	1,243	3,735	33.28%	2,829	7,751	36.50%
Employed – Education	86	236	36.44%	116	342	33.92%	202	578	34.95%
Employed – Government	833	2,486	33.51%	942	3,471	27.14%	1,775	5,957	29.80%
Employed – Other	277	1,388	19.96%	269	1,402	19.19%	546	2,790	19.57%
Retired or Not Working	231	1,201	19.23%	315	2,334	13.50%	546	3,535	15.45%
Not in Ontario	262	1,902	13.77%	154	1,842	8.36%	416	3,744	11.11%
In-House Lawyer or Paralegal	850	2,701	31.47%	755	2,847	26.52%	1,605	5,548	28.93%
Legal Clinic Lawyer/Paralegal	98	178	55.06%	220	417	52.76%	318	595	53.45%
New Licensee or To Be Confirmed	90	384	23.44%	91	397	22.92%	181	781	23.18%
Canadian Legal Advisor/Practising Law	1	30	3.33%	1	17	5.88%	2	47	4.26%
Canadian Legal Advisor/Not Practising Law	1	4	25.00%	0	3	0.00%	1	7	14.29%
Life Member Sole Practitioner	101	251	40.24%	3	3	100.00%	104	254	40.94%
Life Member Partner - Professional Business	69	120	57.50%	3	3	100.00%	72	123	58.54%
Life Member Employee – Professional Business	9	16	56.25%	0	0	0.00%	9	16	56.25%
Life Member Associate – Professional Business	20	39	51.28%	0	0	0.00%	20	39	51.28%
Life Member Employed – Education	0	1	0.00%	0	0	0.00%	0	1	0.00%
Life Member Employed – Government	2	4	50.00%	1	1	100.00%	3	5	60.00%
Life Member Employed – Other	3	22	13.64%	0	1	0.00%	3	23	13.04%
Life Member Retired or Not Working	9	227	3.96%	0	12	0.00%	9	239	3.77%

**VOTER TURNOUT BY ELECTORAL REGION (2019)**

Region	MALE			FEMALE			ALL		
	Ballots Cast	Eligible Voters	% Turnout	Ballots Cast	Eligible Voters	% Turnout	Ballots Cast	Eligible Voters	% Turnout
Central East Region	854	2,851	29.95%	404	1,726	23.41%	1,258	4,577	27.49%
Central South Region	653	1,922	33.98%	280	1,002	27.94%	933	2,924	31.91%
Central West Region	771	2,575	29.94%	469	1,884	24.89%	1,240	4,459	27.81%
East Region	1,208	3,712	32.54%	773	3,286	23.52%	1,981	6,998	28.31%
Northeast Region	155	484	32.02%	69	253	27.27%	224	737	30.39%
Northwest Region	124	268	46.27%	87	173	50.29%	211	441	47.85%
Outside Ontario	310	2,495	12.42%	195	2,264	8.61%	505	4,759	10.61%
Southwest Region	603	1,626	37.08%	325	1,046	31.07%	928	2,672	34.73%
Toronto Region	5,331	14,773	36.09%	3,545	11,559	30.67%	8,876	26,332	33.71%
<b>TOTAL</b>	<b>10,009</b>	<b>30,706</b>	<b>32.60%</b>	<b>6,147</b>	<b>23,193</b>	<b>26.50%</b>	<b>16,156</b>	<b>53,899</b>	<b>29.97%</b>

**VOTER TURNOUT BY GEOGRAPHIC AREA (2019)**

Area Code	Area Description	MALE			FEMALE			ALL		
		Ballots Cast	Eligible Voters	% Turnout	Ballots Cast	Eligible Voters	% Turnout	Ballots Cast	Eligible Voters	% Turnout
<b>ONTARIO COUNTIES &amp; DISTRICTS</b>										
1	Algoma District	29	101	28.71%	10	38	26.32%	39	139	28.06%
2	Brant County	26	99	26.26%	14	61	22.95%	40	160	25.00%
3	Bruce County	20	57	35.09%	8	30	26.67%	28	87	32.18%
4	Cochrane District	17	70	24.29%	15	61	24.59%	32	131	24.43%
5	Dufferin County	15	43	34.88%	10	37	27.03%	25	80	31.25%
6	Durham Regional Municipality	125	400	31.25%	58	286	20.28%	183	686	26.68%
7	Elgin County	16	53	30.19%	7	36	19.44%	23	89	25.84%
8	Essex County	196	464	42.24%	92	317	29.02%	288	781	36.88%
9	Frontenac County	69	234	29.49%	27	162	16.67%	96	396	24.24%
10	Grey County	37	86	43.02%	14	44	31.82%	51	130	39.23%
11	Haldimand-Norfolk Region	17	73	23.29%	9	18	50.00%	26	91	28.57%
12	Haliburton County	3	8	37.50%	0	3	0.00%	3	11	27.27%
13	Halton Regional Municipality	183	653	28.02%	120	505	23.76%	303	1,158	26.17%
14	Hamilton-Wentworth Region	280	697	40.17%	116	372	31.18%	396	1,069	37.04%
15	Hastings County	37	101	36.63%	22	68	32.35%	59	169	34.91%
16	Huron County	29	49	59.18%	15	23	65.22%	44	72	61.11%
17	Kenora District	25	58	43.10%	20	38	52.63%	45	96	46.88%
18	Kent County	31	81	38.27%	11	36	30.56%	42	117	35.90%
19	Lambton County	21	97	21.65%	15	58	25.86%	36	155	23.23%
20	Lanark County	22	68	32.35%	10	35	28.57%	32	103	31.07%
21	Leeds & Grenville County	22	77	28.57%	11	38	28.95%	33	115	28.70%

**VOTER TURNOUT BY GEOGRAPHIC AREA (2019) - continued**

Area Code	Area Description	MALE			FEMALE			ALL		
		Ballots Cast	Eligible Voters	% Turnout	Ballots Cast	Eligible Voters	% Turnout	Ballots Cast	Eligible Voters	% Turnout
22	Lennox & Addington County	7	27	25.93%	1	11	9.09%	8	38	21.05%
23	Manitoulin District	3	11	27.27%	4	10	40.00%	7	21	33.33%
24	Middlesex County	267	763	34.99%	165	517	31.91%	432	1,280	33.75%
25	Muskoka District	27	79	34.18%	13	38	34.21%	40	117	34.19%
26	Niagara Regional Municipality	124	417	29.74%	37	179	20.67%	161	596	27.01%
27	Nipissing District	23	76	30.26%	7	32	21.88%	30	108	27.78%
28	Northumberland County	24	82	29.27%	19	49	38.78%	43	131	32.82%
29	Ottawa-Carleton Regional Municipality	978	2,987	32.74%	658	2,833	23.23%	1,636	5,820	28.11%
30	Oxford County	22	61	36.07%	9	27	33.33%	31	88	35.23%
31	Parry Sound District	14	34	41.18%	2	7	28.57%	16	41	39.02%
32	Peel Regional Municipality	454	1,533	29.62%	282	1,161	24.29%	736	2,694	27.32%
33	Perth County	21	58	36.21%	11	32	34.38%	32	90	35.56%
34	Peterborough County	58	134	43.28%	24	63	38.10%	82	197	41.62%
35	Prescott & Russell County	17	45	37.78%	11	40	27.50%	28	85	32.94%
36	Prince Edward County	3	23	13.04%	8	16	50.00%	11	39	28.21%
37	Rainy River District	11	17	64.71%	7	9	77.78%	18	26	69.23%
38	Renfrew County	22	60	36.67%	11	41	26.83%	33	101	32.67%
39	Simcoe County	133	455	29.23%	88	290	30.34%	221	745	29.66%
40	Stormont, Dundas & Glengarry	31	90	34.44%	14	42	33.33%	45	132	34.09%
41	Sudbury District	63	175	36.00%	27	94	28.72%	90	269	33.46%
42	Timiskaming District	6	17	35.29%	4	11	36.36%	10	28	35.71%



**VOTER TURNOUT BY GEOGRAPHIC AREA (2019) - continued**

Area Code	Area Description	MALE			FEMALE			ALL		
		Ballots Cast	Eligible Voters	% Turnout	Ballots Cast	Eligible Voters	% Turnout	Ballots Cast	Eligible Voters	% Turnout
<b>INTERNATIONAL</b>										
65	United States of America	48	456	10.53%	24	504	4.76%	72	960	7.50%
66	Central America	2	64	3.13%	1	37	2.70%	3	101	2.97%
67	South America	0	1	0.00%	0	3	0.00%	0	4	0.00%
68	British Isles	8	115	6.96%	8	134	5.97%	16	249	6.43%
69	Europe -excluding Britain	14	110	12.73%	8	102	7.84%	22	212	10.38%
70	Africa	2	31	6.45%	0	26	0.00%	2	57	3.51%
71	Asia	18	192	9.38%	10	121	8.26%	28	313	8.95%
72	Australia & New Zealand	3	29	10.34%	2	29	6.90%	5	58	8.62%
<b>TOTAL</b>		<b>10,009</b>	<b>30,706</b>	<b>32.60%</b>	<b>6,147</b>	<b>23,193</b>	<b>26.50%</b>	<b>16,156</b>	<b>53,899</b>	<b>29.97%</b>